City, Parksville Men Drown in Holiday Week-End Tragedies

Weather: Sunny, Little Warmer
Details, Page 5

Victoria Daily Times

The Home Paper
Telephone B 3131

VOL. 119, NO. 122 ** VICTORIA, B.C., MONDAY, MAY 26, 1952—24 PAGES PRICE: 7 CENTS SATURDAY, 10 CENTS

German Peace Pact Signed

Western Big 3 Envoys in Historic Ceremony; Red Protests Ignored

BONN, May 26 (AP)—Britain, the United States and France today signed a peace contract with Western Germany and then welcomed their former enemy as a "new partner in the fight for peace and freedom."

About 500 persons crowded into Bundesratsaal—chamber of the upper house of the German parliament—to watch the 40-minute ceremony that marked a dramatic milestone in the unceasing struggle between the Western powers and Russia over Germany.

There was little jubilation in Western Germany, where all nine states of the Western Federal Republic turned down a government request to close schools and proclaim a holiday.

Seated in red leather chairs at a grey, velvet-draped table were Foreign Secretary Anthony Eden of Britain, Foreign Minister Robert Schuman of France, State Secretary Dean Acheson of the United States, and Western German Chancellor Konrad Adenauer.

20 COPIES SIGNED

They put their signatures 20 times to the documents in the peace contract, aimed at bringing 48,000,000 Germans west of the Iron Curtain into the Western community of nations on a basis of equality.

But the ministers were careful to stress that the documents need final approval of their parliaments. A companion act—the European Army Treaty to be signed in Paris Tuesday—needs similar ratification. This would bring 400,000 Germans into a 1,000,000-man, six-country army.

After the ceremony the four ministers met with newspapermen and said both the peace contract and the European treaty have the preservation of peace and freedom as their aims. At times they appeared to be speaking directly to Moscow when they said their unanimous goal is to unite all Germany by peaceful means.

Moscow has charged that the West is sealing division of Germany and sowing seeds of a third world war.

STILL DIVIDED

Acheson said "The unhappy fact is that Germany is still divided".

"The United States regrets deeply the absence of those parts of Germany in the east. It would have been a joyful feeling if they were represented here . . ."

Eden said "Our purpose is peace and we threaten no one." The signatures of the treaty, he added, "can open a window to the future. Europe has a chance to free itself, so it is looking forward rather than back."

Schuman called the contract a cornerstone of European co-operation.

"We must create confidence and we shall not deviate from our course even if distrust should arise in a few cases."

Adenauer said "We Germans will become free to take part again in working for the aim that is before all our eyes—to create a new, unified Europe."

The peace contract itself was printed on parchment and bound with blue leather. In effect, it gives West Germany near sovereignty in exchange for troops in the projected European army. It ends the occupation but Allied troops will still remain in Germany as part of the Western defence force.

MAJOR PARTY PLATFORMS ON PAGE FOUR

A special presentation by the leaders of the three political parties will be found on Page 4 of this issue. At the invitation of The Times, Premier Johnson, Mr. Anscomb and Mr. Winch have set forth what they consider to be the main considerations in the current election campaign. Here, in concise form, are the platforms of the Liberal, Progressive Conservatives and C.C.F. parties. Readers will find them interesting and informative.

OTHERS SAVED IN UP-ISLAND BOAT MISHAP

Scottish Cadets Form Living Chain

A Victoria and Parksville man drowned, and two other Victoria residents escaped in small-boat accidents at up-island points over the week-end

The dead: William J. Semeyn, 60, 3125 Uplands Road, Victoria.

Frank F. Thompson, 57, proprietor of Edgewater Park Auto Camp, Parksville.

Only the courageous action of members of the Canadian Scottish Regiment (Princess Mary's) Cadet Corps saved the life of Mr. Thompson's companion, Gordon Loat, 39, 3795 Carey Road, when their small boat capsized in stormy waters off Parksville Saturday night.

The cadets, still wearing dress kilts which they wore in the Nanaimo Victoria Day parade, were on bivouac exercise. Capt. Dudley Stephens, O.C. of the corps, reported that at 11 p.m. two men, drenched by the four-foot waves, approached the campfire and said that they had had to abandon their boat.

They told Capt. Stephens that another boat was in distress, not far from shore, and at that moment the cadets heard cries for help rising above the noise of the storm.

Cpl. Don Napier dashed into the sea in an effort to aid the people in a small boat. He was driven back.

The cadets then formed a human chain into the water, composed of Capt. Stephens, C.S.M. Ian Sutherland, Sgt. L. R. Bell, Cpl. R. Ellis and Cadet Marston.

The rescue line was unable to reach Mr. Loat clinging to the keel of the overturned boat, but they followed the boat until it reached shallow water near Englishman's River and finally rescued the exhausted man. The human chain had been strung out in the water for a good half hour.

The cadets reported that Mr. Loat, who could not swim, was partly tied to the boat with a tangle of cod line.

FAILS TO MAKE IT

According to Jack Hills, brother-in-law of the drowned man, after the boat had overturned, Mr. Thompson tried to make it ashore to bring help.

He failed to make it, although a fairly strong swimmer.

While full deatils of the circumstances are not known, it is believed Mr. Thompson first endeavoured to secure Mr. Loat to the boat with the line before he tried for shore.

Mr. Hills said the pair had gone out fishing for bluebacks about 8 in the evening. At that time the waters were only a little choppy. The wind gradually increased, to make the sea hazardous for small craft.

Members of the 13th Field Ambulance, accompanying the cadets on the scheme, took the stretcher into the water for the rescued man. He was rushed to hospital.

L.-Cpl. Lewis and Cadets Bowles and Hallam helped in the closing stages of the rescue.

The second fatal accident occurred at Maple Bay, where Mr. Semeyn met death and Charles Corbett, 767 Falkland Road, escaped after a determined effort to save his companion.

CHANGING POSITIONS

R.C.M.P. at Duncan said Mr. Semeyn, a retired architect, and Mr. Corbett, were changing positions in a 12-foot inboard boat when Mr. Semeyn fell into the water. They were proceeding from the Maple Bay wharf to Samsun Narrows, where Corbett has a summer cottage.

Mr. Corbett searched in the darkness for his companion without success. R.C.M.P. also conducted a three-hour search.

The body was found washed ashore on the nearby beach about noon Saturday.

Police said the bay was calm at the time of the drowning.

An inquiry will be held at 7.30 tonight at Duncan.

Mr. Semeyn is survived by his wife Yvette, at home.

Canada Wants Force at Koje Back With Unit

Strong Protest To U.S. Capital

OTTAWA, May 26 (CP)—The federal government has expressed displeasure and concern to the State Department in Washington that a Canadian paratroop company was sent to Koje Island without prior Canadian approval, External Affairs Minister Pearson said today.

Washington was told in a note that the Canadians will carry out their duties on Koje loyally but it is Canada's hope they will be reunited with the 25th Brigade as soon as possible.

HEARD THURSDAY

Mr. Pearson told the Commons:

1. The government first heard about the move of the company to the strife-ridden prisoner-of-war outpost when the head of Canada's 25th Brigade informed his army superiors here last Thursday. Inquiry in Washington confirmed the order and indicated that the movement already had started.

2. The government has sent a note saying it has long been Canadian military policy that Canadian troops abroad should remain under Canadian command and no sub-units should be detached except after consultation with Ottawa and with Ottawa's approval.

WANT CONSULTATION

3. Canada "views with concern" the fact the company was dispatched to Koje without prior discussion."

4. Canada also wishes to be reassured that if at any future time it is proposed to detach part of the brigade it will only be done after consultation and with Canada's approval except in cases of military emergency.

It was one of the strongest notes Canada has sent the U.S. capital in months.

Girl, Mountie Dead In Murder, Suicide

BARBARA HUDSON . . . victim.

Quarrel Led to Fatal Attack on City Street

By RON BAIRD

A pretty, 23-year-old Victoria woman was shot to death before the horrified eyes of her 11-year-old sister and a friend Saturday as she sat in the family car outside her Glasgow Avenue home.

Seconds later, the man who fired the shot turned the gun on himself and fired a bullet through his head.

Dead are:

Barbara Hudson, 3163 Glasgow; and

R.C.M.P. Constable Delbert Cecil Kirkpatrick, 41, of the Fairfield Hotel.

The tragedy occurred at noon Saturday, minutes after Miss Hudson had returned to her home in a new car the family had bought only the night before.

The woman died almost instantly from a bullet wound in the neck.

Kirkpatrick died in Jubilee Hospital shortly after 9 Saturday night.

Today, the girl's grief-stricken parents recounted the circumstances leading up to the shooting.

'Stay Away From My Daughter'

Her father, John W. Hudson, said he had warned Kirkpatrick about a week before to "stay away from my daughter."

Hudson said he had gone for a drive with the police officer who had "been drinking and had his loaded gun with him."

"I told him then to be a man and stay away from this house and my daughter," said Hudson.

"Kirkpatrick reached into his pocket for what I thought was his gun but it was only a cigarette."

The next time Hudson saw Kirkpatrick was Saturday.

"He came to the house while my daughter was out for a drive around the block," Hudson said.

Miss Hudson was accompanied by her young sister and a friend, Cynthia Day, 3145 Quadra.

"I talked with Kirkpatrick for a few minutes while I was trying to get my lawn mower started," said Hudson.

"I told him it was a bit stiff and that 'a bit of hard work wouldn't do you any harm'," the father said he told the police officer.

"Then I turned my back for a few minutes to get the hose out and when I looked again Kirkpatrick had disappeared. I thought he had gone back to his car, which was parked outside the house."

Instead he had gone to the Hudson car in which the girls had just returned from their "spin around the block."

Hudson, in an emotional voice, continued:

"Then I heard two shots; they sounded muffled; then Holly came running up to me and said 'Barbara's been shot'."

"I ran out to our car and pulled Barbara out."

"She died in my arms."

Father Would Have Stopped Him

"If I had known what he was going to do I would have taken his gun from him and emptied it into him," said the father.

After the shooting, a neighbor, Edward H. Allan, 3171 Glasgow, happened to walk out of his house and noticed the girl lying on the boulevard.

"I went over and tried to help as much as I could," he said later.

"Kirkpatrick was barely conscious and was sitting in the back seat groaning. He had the gun in his hand which I took from him.

"I was afraid he might shoot up the neighborhood," Allan said.

Police were then called to the scene.

They found an empty bottle of whisky in the police officer's pocket and two .38-calbre bullets in an inside pocket of his jacket.

Kirkpatrick was rushed to Jubilee Hospital by city police officers Lorne Shandley and Bob Mair, where he died nine hours later.

Miss Hudson was pronounced dead on arrival.

She had been employed at the plywood mill of the B.C. Forest Products plant.

Born in McLeod, Alta., she had lived here for the past six years. Funeral services will be held Thursday at 1.15 p.m., at Sands Mortuary, with burial at Royal Oak.

An inquest will be held into her death at Sands on Wednesday at 10 a.m., conducted by Coroner Dr. E. C. Hart.

Kirkpatrick, married with two sons, had been separated from his wife and had moved out of his home at 748 Transit exactly one year to the day of the shooting.

Born in Madrid, New Mexico, Kirkpatrick joined the B.C. Provincial Police on April 1, 1938, and served throughout the province. He was working in the central registry at R.C.M.P. headquarters in the Windermere Hotel.

A top R.C.M.P. official said Kirkpatrick had been undergoing psychiatic treatment and was off duty at the time of the shooting.

City police say they are satisfied the incident is a case of murder and suicide.

HOTTEST VICTORIA DAY IN FOUR YEARS

Sun-Lovers Had Field Day; Events Drew Big Crowds; Beaches Jammed; Warmer on Tuesday

Crimson-faced Victorians by the thousands reluctantly returned to work today after a May 24 week-end which was the hottest in four years.

The parade of sunworshippers baked themselves all week-end, and on Saturday lolled in temperatures which reached a maximum of 66.9 degrees—a marked contrast to a year ago when rain spoiled many activities.

—Suntan oil and dark glasses were the order of the day and the weatherman today promised more of the same.

William Mackie said there is a large storm centre in the Pacific about 1,000 miles northwest of Victoria, "but it should miss us."

"Temperatures are expected to go even higher Tuesday, and winds will remain light," he added.

(Highest temperature recorded on May 24 since 1919 is 78.2 degrees.)

All Greater Victoria holiday events were well attended, and hundreds journeyed to up-island points to take in other activities.

Baseball fans sweltered on the afternoon of May 24 as their beloved Tyees won again. There was a near capacity house. The night game also was well attended.

The Victoria Riding and Hunt Club's gymnkana drew an enthusiastic 1,500 spectators. The show was the biggest success in years.

Nearly 2,000 Victorians jammed the beautiful gardens of 1210 Tattersal Drive for the annual Children's Garden Library.

Parks and Beaches Crowded

Beacon Hill Park, at the height of its beauty, attracted thousands of park strollers.

All beaches, especially Willows, were jam-packed with people. Sunbathers at Willows beach were afforded an added attraction when members of a local outboard motor association put their speedy craft through tests. The roar of the high-powered boats attracted onlookers from all over the district. The Rotarians Club refreshment pavilion, open for the first day of the season, did a roaring business.

The Mount View High School band and glee club drew an appreciative audience of 500 persons to Beacon Hill Sunday night. The talented students were well received.

More than 20,000 people attended the celebration in Nanaimo Saturday which featured a parade, soap box derby on Commercial Street, and "cavalcade of nations" in the evening, when national groups performed traditional dances.

Bruce Plaxton of Victoria was grand championship soapbox winner, defeating Nanaimo's Bobby Riddell in the finals.

In a separate ceremony at Piper Park an old railroad locomotive that hauled coal 70 years ago was rolled into place. Coal picked by hand from the old Wellington pit was used to fire its boiler.

Celebrations were held at Fulford Harbor on Salt Spring Island. Chemainus and Cumberland. Chemainus staged a soap box derby, parade, and two baseball games and at Fulford Harbor a tug-of-war between the island's south and north ends was an "extra" to the traditional ceremonies.

A parade, crowning of May Queen Fran Auchterlonie, children's sports, and a ball game were the outstanding events in the Cumberland celebration.

Federal Seats

OTTAWA, May 26 (CP)—Voters in six federal constituencies today will elect new representatives to the Commons.

Sixteen candidates were nominated May 12 to contest the by-elections in the constituencies of Ontario and Waterloo North in Ontario; Roberval and Brome-Missisquoi in Quebec; Victoria-Carleton and Gloucester in New Brunswick.

Death Car

Crosses mark the spots in front and back seats of new car in which Saturday's shooting victims sat. Police said Kirkpatrick opened rear door of car and sat in back seat after Miss Hudson had driven up to front of her house. He pulled gun and fired shot in side of her neck while she was sitting in front seat with sister and friend. Girl was pulled out of car by father and died in his arms on boulevard at spot indicated. Kirkpatrick then turned gun on himself and pulled the trigger. He was found by police sitting in back seat barely conscious.

HERE'S ROOTING FOR DJIMMY

'Ol Nell' Victorian Holder Of Ticket in Irish Sweep

Somewhere in England is a horse named Djimmy. And somewhere in Victoria is a person who would answer to the name Ol Nell One Again.

Between now and Wednesday, the Victorian will be thinking of Djimmy a lot. Djimmy, however, will not be concerned about the Victorian. Rather, he will be concentrating on getting in shape for Epsom Derby, oldest of Britain's big sport events, to be run at Epsom Downs, Surrey.

The reason Ol Nell is so concerned is that he, or she, has an Irish sweepstake ticket on the race. And if Djimmy should win, "Ol Nell" will stand to collect a cool $140,000.

"Ol Nell," of course, is a nom de plume. But it's as good a name as any so far as the Irish Hospital Sweepstakes people are concerned.

On Saturday, the sweepstake folk drew names of 58 Canadians to share with hundreds of people in other countries the $3,136,000 prize money that hinges on Wednesday's famed derby. In all, there were six British Columbians selected.

Strike-Idled

WINDSOR, Ont., May 26 (CP)—Almost the entire working force of the Ford Motor Company was idle today as the strike of 900 office workers went into its second week.

GUNS SALUTE QUEEN MARY

Stately Dowager, 85 Today, Looks Back On Memories of Three Eras

By MURIEL NARRAWAY
Canadian Press Staff Writer

LONDON, May 26 (CP)—Queen Mary, who has seen six reigns, two world wars and vast social changes in a lifetime spanning the Victorian, Edwardian and Georgian periods, celebrated her 85th birthday today.

Guns boomed out their salutes and letters, telegrams, greeting cards and parcels arrived at Marlborough House, bringing greetings to the woman who has become known as the "grand old lady" of Britain and the Commonwealth.

There was no official birthday party for the indomitable Queen. For the first time in many years, she did not drive from her home in Marlborough House to Buckingham Palace for the usual luncheon party arranged since the end of the Second World War by her late son.

Instead, her children, grandchildren and great-grandchildren gathered under her roof to pay homage to the erect and sometimes stern-seeming Queen who taught each in turn the meaning of sovereignty.

Through the years since her marriage in 1893, Queen Mary has taken an increasingly firm hold in the affections of the people, overcoming some early criticism of her action in marrying George V—brother of the Duke of Clarence, to whom she had been engaged before the latter's death.

Now, as the Times says in an editorial today, the woman who has surpassed the years of all the kings and queens in English history is beloved by everyone, having helped to create the modern conception of the royal family "as the representation of the family life of the nation, as all would wish it to be lived."

Since the Kings' death, Queen Mary has allowed the pace of her life to slacken only slightly. She still follows current affairs with close attention and has started embroidering another carpet, similar to that bought by Canada's Imperial Order Daughters of the Empire.

She still insists on set mealtimes, except when doctors order her to spend more time resting. And each evening for dinner she changes into her grand evening dresses of velvet or rich brocade. She takes a glass of wine and after dinner smokes a cigarette in a long holder and listens to the news.

Queen Mary's thoughts on this birthday may well be projected ahead to her next birthday, just ahead of the June 2, 1953, coronation of Elizabth II—the slim, brown-haired girl she helped groom for the Throne.

After the King's death last February, Queen Mary, despite a chill that had confined her to Marlborough House for some weeks, insisted on being at Clarence House to greet the Queen on her return from Kenya.

It had long been her expressed wish that she should be the first member of the Royal Family to pay homage to the new Queen.

Now Queen Mary is said to be doing research into records of Queen Victoria's coronation to have at her fingertips all points of etiquette that may come up for discussion concerning next year's ceremony.

In The TIMES

	Page
Bridge	20
Brock	4
Classified	20
Comics	17
Editorial	4
Entertainment	18
Financial	19
Island Digest	7
Penny Saver	14
Roberts	13
Radio and TV	21
Sport	8, 9 and 10
Stott	2
Why Grow Old?	14
Women's Pages	14 and 15

With th' Canadians an' others arrivin' looks like it's goin' t' be cozy on Koje. But beter t' hev it crowdy than rowdy.

* * *

Well, everybody's signed th' German peace treaty. Now they all go home an' convince their parliaments they meant it.

* * *

Fire hall is like a weddin' ring. 'Taint th' initial cost so much as th' upkeep.

ON THE TIMES

By ART STOTT

When Bob Hawkes' sister-in-law and her young son came up from Detroit to visit the family here this month, Bob learned something about the educational arrangements made for the small fry in the American city.

The sister-in-law said that her boy was five and would be going into pre-primary in September. The course is something like pre-primary in Victoria and is aimed at preparing the youngster for regular school. But, the sister-in-law explained, some time next month she'll take the boy home for a special six-weeks' conditioning course to prepare him to enter pre-primary.

Stott

"You mean to say," asked Bob, "that they're going to take my nephew and send him into that pre-pre-primary conditioning course cold—with no warm-up at all?"

In Detroit, education is edging just a little closer to the cradle. That, says Fred English, isn't a bad idea. It's all right if you can afford it, but it comes high, he explains.

Actually there's something to be said for the nursery school which catches the youngster a year before pre-primary. Earlier than that, up to the time the child is four or four and a half, not much can be accomplished.

You gather, when you talk to educationists, that the real infants' classes, where a working mother leaves her child when she goes to her job—as some mothers have been doing in certain mill towns of Britain for years—are more a convenience than a direct educational force until the youngster is four.

At that age, Fred says, they begin to learn—not the Three R's, but attitudes and social behavior. A kid, before he's suitable school material, has to know how to get along with other kids, how to play with them and how to work with them.

Non-Academic Education

That's part of education, though a lot of people think it isn't necessarily part of schooling. If you disagree with the idea, remember the popular concept of the only child who isn't exposed to the needs or demands of other children. And remember the remedies the oldsters foresaw for what some of them called "spoiled brats" and others listed as slightly anti-social human organisms. "Wait till they get to school," the oldsters used to say. "Wait till they get to school. They'll soon get that knocked out of them. The other kids will attend to it."

Roughly, and without any scientific jargon, that's one of the functions of nursery schools and conditioning courses. Only under supervision the idea seems to be to help the rugged individualist to learn how to avoid clashes with his mates without taking the lessons in black-eyes and bleeding noses.

Fred puts up another point. In recent years more and more parents have been turning the job of child adjustment over to the experts in school or elsewhere. It's the trend, if a community can afford it.

The idea leaves the ordinary guy with some misgivings. How far can you carry it before you create what the philosopher—was it Huxley—described in another context as a generation without an umbilical cord. Is it too old fashioned to think that a parent, particularly a maternal one with some assistance from the paternal, shouldn't be doing a job of helping to adjust the child?

Education for the Parent

Take it from the other end. If education is a continuing process, isn't it part of a parent's education to learn how to help a youngster to make those adjustments? Maybe it isn't. But if the expert reaches far enough down the age scale and catches the child young enough, the process is going to become unusually clinical. From an intellectual and social point of view there's going to be more reason than laughter in the old question: "Has an incubated chicken any mother love?"

A conditioning course for pre-primary isn't going to create these hazards. It may help youngsters to learn how to get along well together and it should make it a little easier for a pre-primary teacher to handle the raw material turned over to her. But it won't be of much assistance to most kids in learning reading, writing and rithmetic. Those skills don't usually develop until the student is pushing seven.

At that advanced age he can usually catch up with the early birds who started their letters and number work years ahead of him.

Tad Gives 'Razz' to Kid Rhymes

SIMCOE, Ont. (CP) — If you ask six-year-old Harry Beatty "what's new?" you are likely to get a verbal digest of the world situation with a little local news thrown in.

Harry, who thinks Mother Goose stories are "kid stuff," gets most of his information from the daily newspapers which he reads faithfully.

At four months he startled his parents by calling his father by name. At eight months he was imitating a local radio announcer and 10 months later he was doing children's jigsaw puzzles.

His mother, Mrs. Harry Beatty, says he has picked up all these things on his own. "We have not tried to push him."

Young Harry has some advice for other tots trying to get ahead. "Just listen to the older people talk and pay attention."

NO REST FOR POLITICIANS

Candidates Campaign On Holiday Week-End

With British Columbia's general election only 18 days away, politicians took very little rest over the holiday week-end.

The business of getting elected went on as usual, and Friday night the candidates gave those attending meetings a large enough dose to last them over the week-end.

Arthur Ash, Liberal candidate in Saanich, told a Lake Hill meeting the wild promises of the C.C.F. will fool nobody.

"From what they say, they would apparently have everyone living off the government and the wicked employers would pay for everything," said Mr. Ash.

Robert Fort, Esquimalt Progressive Conservative candidate, said at a Metchosin meeting his party's proposed revision of hospital insurance will not mean higher taxes or increased burdens on hospitals.

The plan, he contended, will liberate hospital management from dictation and interference by government agencies.

During the election campaign the provincial government is laying off prosecutions of hospital insurance premium-dodgers, W. A. C. Bennett, Social Credit South Okanagan candidate, charged at a Duncan meeting.

He predicted the hospital insurance scheme will fail because it depends on compulsion.

Mrs. Margaret Harvey, P.C. candidate in Victoria, said her statement that the P.C.'s hospital insurance plan will care for chronic patients was a "personal plank", not official party policy.

Tory leader Herbert Anscomb said in Courtenay earlier in the week that "hospital insurance of any kind was never predicated on providing care for chronics".

Mrs. Harvey said if she is elected she will seek a solution to the problem.

To live up to its platform of "no socialism", Frank Mitchell, Esquimalt C.C.F. candidate, said at a Metchosin meeting the P.C.'s would have to do away with school districts, public roads and public buildings.

The candidate said these are all examples of socialism in a commonly practiced form.

The present hospital insurance scheme will collapse of its own weight unless changes are made soon, Alan McDonell, Vancouver Centre candidate, told a Sooke meeting.

He said subsidies of $6,000,000 already have been put into the scheme, and more will be needed if the present monopolistic system continues.

Former attorney-general R. H. Pooley said Attorney-General Gordon Wismer is subject to the whim of the federal government. He criticized Mr. Wismer in connection with the changeover from provincial police to R.C.M.P.

Mr. Pooley said the R.C.M.P. is excellent, but not doing the job as efficiently as it was done under the provincial force.

W. N. Chant, Esquimalt S.C. candidate, told a Langford meeting Premier John's "boom" is like a boom of logs.

"His hospital insurance logs are punk, his compensation board logs are hollow, his good road logs are knotty, crooked and not paid for, and his agriculture logs are waterlogged and rotten," he said.

Dutch Conscript Sergeant Serving In American Army

WITH U.S. 45TH INFANTRY DIVISION, Korea, May 26 (AP). —Sgt. Geert Hazenberg of Lynden, Wash., learned today he had been inducted into the Dutch army and was supposed to report for duty more than two weeks ago.

Hazenberg was drafted into the U.S. army in 1950. He just received a letter from the Mayor of Ulrum, The Netherlands, saying he was to report for duty in Ulrum, May 8.

Hazenberg went to the United States from Holland with his family in 1947. He said he took a physical examination before leaving The Netherlands but heard no more from the Dutch government until today.

Joe Walcott Sues Calvert Distillers for $1,000,000

CAMDEN, N.J., May 25 (AP) —The world heavyweight champion, Jersey Joe Walcott, and his manager have filed a $1,000,000 damage suit against the Calvert Distilling Company.

The U.S. district court suit alleges that Walcott's value as a boxing drawing card and his standing as a leader and an example to the youth of America has been impaired by use of his picture in whisky advertising.

The petition states that Walcott was asked by the George Washington Memorial Institute of Washington to present its 1951 gold medal award to W. W. Wachtel, president of the Calvert firm.

The distillery used a picture of the presentation in an advertisement.

OLD GARDENER PRODUCTS LTD. MAKERS OF "ROT-IT" RAPIDLY CONVERTS GARDEN WASTE TO RICH HUMUS COMPOST... Ask Your Dealer

Watches FOR THE GRADUATE

Time honored gifts through the years . . . a watch or a ring for the grad. No wonder, since this is the gift the grad wants most! Choose from our selection of famous name watches and smartly designed rings.

Rings FOR THE GRADUATE

LITTLE & TAYLOR
Registered Jewellers — American Gem Society
1209 Douglas St. (Scollard Bldg.) Phone G 5812

"ROYAL CREST" CHROME
THE FINEST MONEY CAN BUY!

AVAILABLE IN ALL COLORS

$20.00 TRADE-IN ALLOWANCE FOR YOUR OLD TABLE and CHAIRS On a Beautiful Five-Piece Chrome Set!

Manufacturer's Price $109.50
Less your trade-in 20.00
YOU PAY ONLY $89.50

$10 DOWN
PAYMENTS AS LOW AS $2 A WEEK

MACDONALDS
716 YATES ST. PHONE E 1171

KENT'S OFFER

$65.00 On Your Old Washer
In Running Condition
Balance on Terms to Suit Your Pocketbook

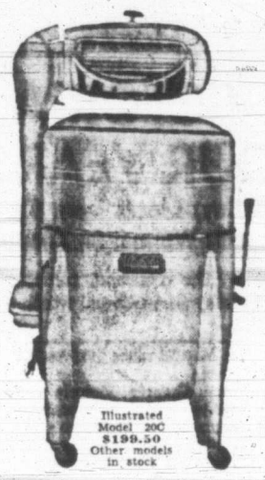

Illustrated Model 20C $199.50 Other models in stock

On the All-New ZENITH STREAMLINER WASHER

Without a doubt the finest tub-type washer on the market. The new Streamliner series are full skirted, have the Perma-Seal Power Unit . . . "Press-Dry" Wringer, completely foolproof and SAFE, plus the all-new Rollaver 3-zone Washing Action.

See It Today—the All-New ZENITH

Kent's 742 Fort
E 7014 Service Dept. E 3513

For Efficient HEATING AND COOKING AND LOADS OF HOT WATER
Your Best Bet is a GURNEY RANGE with a CYCLOS OIL-BURNER
at Our Exclusive Price of $299.50 Completely Installed
ABSOLUTELY NO EXTRAS!
C. J. McDOWELL
Plumbing and Heating Limited
Your Standard Fuel Oil Distributor in Victoria
1000 DOUGLAS STREET PHONE E 4138

B-H PAINTS cover more area!

SPECIAL
Introductory Offer to Pensioners
20.00 Reductions on this new model

Just Out! NEW EXTRA TINY Beltone HEARING AID
Midget In Size . . . MIGHTY IN HEARING POWER

Actually 27½% smaller and 26½% lighter than any previous Beltone—the new *Beltone Lyric* gives exciting new clarity and understanding of speech. 26 new features make this the hearing aid you've been waiting for. So, before you decide on any hearing aid, come in, phone or write for valuable FREE BOOK of complete information about this *new*, improved Beltone . . . *Midget In Size—Mighty In Hearing Power!*

Hearing Aids priced from 69.50
R. O. MUNSON & CO.
1104 Douglas St., 206 Kresge Bldg.

The ideal answer to the mounting high cost of motoring!

Cuts your operating costs in half but gives you luxury. See its dozens of new features; try its new comfort, new power, new smoothness and ease of handling.

THE SOMERSET (white wall tires extra)

the distinctive new Austin A-40

see it today at...

VANCOUVER ISLAND DISTRIBUTORS:
THOMAS PLIMLEY LTD.
GARDEN 7161 Established 1893 1010 YATES ST.

Dealers:
SHAW MOTORS Ltd.—Courtenay
WILTON MOTORS—Nanaimo
OHS BROS.' GARAGE—Port Alberni
ROBISON SERVICE STATION Ltd.—Duncan
Chevron Division, BEN LOWE Ltd.—Qualicum Beach

THE AUSTIN MOTOR COMPANY (CANADA) LIMITED

P.S. NOW! Some excellent "Buys" in used Austins—appraised and reconditioned by Austin experts at your authorized Austin dealer.

N-759

WHEREVER YOU GO . . . YOU'LL SEE AUSTIN

First and Leading* Home Permanent that NEEDS NO NEUTRALIZER!

Prom "takes" everytime—waves with any plastic curler—

New automatic neutralizing gives best curl of any method!

Prom

EASY AS A-B-C
A. Apply lotion.
B. Wait only 30 minutes—then water rinse.
C. Let dry...hair neutralizes automatically.

Less work, less waiting and no worry . . . when you give yourself a glorious new Prom Home Permanent. With Prom, you eliminate the chore of messy dabbing and pouring with a neutralizer. You just rinse with water. . . Prom neutralizes automatically as your hair dries . . . over-night, if you prefer. Prom penetrates every inch of your hair, curling right to the very tip. Prom gives you a soft, gleaming, natural-looking wave every time!

* Prom has been fully tested—now being used by hundreds of thousands of American women.

EVERY PROM GUARANTEED OR YOUR MONEY BACK!
Prom Home Permanent will take beautifully every time, even if other waves have failed; or your money back.

No Special Curlers to Buy!
Only $1.75

HERE, THERE AND EVERYWHERE

Condensed from CP, AP, and UP Dispatches

UNDAUNTED—In Douarnenez, France, the 22-foot yacht Felicity Ann, in which British authoress Ann Davison hoped to cross the Atlantic, was towed into port Saturday after developing a leak.

The widow, 38, set sail from Plymouth, England, May 18, aiming to be the first woman to cross the Atlantic by sea alone.

She and her husband tried to make the crossing in a 70-foot ketch three years ago. After 19 days of gales and misadventure, the ship was lost and her husband drowned.

Fishermen said the Felicity Ann will need a complete overhaul to make her seaworthy. The Felicity Ann's skipper was undaunted, however.

"Despite everything I will try to reach America," she said. "But now I do not wish to cross the ocean directly. I probably will make stops in Spain and at some of the islands."

★ ★ ★

UPROAR—In Serowe, Bechuanaland, angry South African tribesmen shouted curses and insults at Britain's colonial representative today when he tried to read them an official London statement on the permanent exile of their chieftain, Seretse Khama.

The statement was in reply to a tribal delegation who went to London recently in an attempt to get the ban rescinded.

Philip Batho, British district commissioner for the Bamangwato tribe, called a meeting to read the reply. But after an hour-long uproar of hoots and shouts, he gave up.

Britain said the ban was necessary because Seretse demonstrated unreliability by marrying a white girl in London.

The ban was originally announced two years ago by the former Labor government and was intended to be reviewed after five years.

★ ★ ★

DEATH—In Chonomas a truck loaded with political supporters of anti-government presidential candidates overturned Sunday, killing 26 men and injuring 27 others.

The party was en route from Huatusco, on the east coast, to a campaign meeting in the mountain town of Cordoba. Survivors said the vehicle slid into a ditch on a curve and turned over.

★ ★ ★

AGAIN—Another 14 outbreaks of foot-and-mouth disease confirmed in Britain today brought the total since the epidemic began last November up to 362.

These have resulted in the slaughter of 44,523 head of livestock, including 21,602 cattle, 14,941 sheep and 7,958 pigs.

Latest outbreaks included two in the Isle of Wight off the south coast. The others are in the midlands and northwest.

★ ★ ★

CONGRATULATED—In New York, Canada is to be congratulated and honored, the Herald Tribune says today, for releasing an additional $41,000,000 to the World Bank to be loaned to member countries at the bank's will.

(Canada made the step last Thursday and, in effect, it released its full quota of capital for bank loans.)

"Canada has freed its entire cash quota to the international bank for reconstruction and development," the Herald Tribune says in an editorial, "and a major advance has thus been made in its evolution as a truly international agency."

★ ★ ★

HOMEWARD—In Tokyo a contingent of 1,000 Canadian combat veterans sailed from Japan for home Saturday aboard the U.S. troopship Gen. M. M. Patrick after a year in Korea.

The ship will arrive in Vancouver about June 7 to complete repatriation of the original Canadian brigade in Korea.

★ ★ ★

SILENT—In New York, Johnny Ray, the crooner who cries more than he croons, was inaudible for several minutes today at his own wedding.

Ray and Merilyn Morrison, the daughter of a California nightclub owner, were married in a quiet ceremony in a private suite at the Hotel Warwick in mid-Manhattan.

Mayor and Mrs. Vincent Impellitteri were among the 40-odd guests.

Uninvited guests were a fluctuating crowd of bobbysoxers.

They hung around the hotel lobby and the sidewalk outside for more than two hours to get a glimpse of the man who made weeping in public fashionable through his records.

During the ceremony Ray lost his famous voice almost completely. Even in the small room, none could hear his say "I do."

115 P.O.W.'s KILLED BY FELLOW REDS

Could Have Taken Island 2 Weeks Ago

KOJE ISLAND, Korea, May 26 (AP)—United Nations hospital officials said today that Communist prisoners of war have killed more of their own number than have Allied guards in suppressing three P.O.W. riots.

Camp officials concede they do not have control inside the barbed-wire enclosures. Red leaders have organized prisoners into a disciplined army equipped with stones, clubs and weapons fashioned from cans and metal bars. They also have pistols and rifles seized from guards in riots or bought from civilians.

At least 115 prisoners have died from beatings, hangings or torture in clashes between diehard Communists and anti-Communists within the enclosures, hospital records show.

Guards suppressing three riots in this U.N. P.O.W. camp killed 97.

Lt.-Col. S. M. Gelenger, head of the hospital, said bodies of prisoners slain within the compounds often are not recovered for days.

One prisoner found dead had been buried alive.

MAKING WEAPONS

Brig.-Gen. Haydon L. Boatner said the P.O.W.S. could have captured the island about two weeks ago had they wanted to. They still are forging weapons but the time has passed when they could gain control outside their compounds, he told Canadian and British troops who arrived to take up guard duties.

The United States 64th Field Hospital was established on Koje July 2. Its records show 415 prisoners deaths—115 from P.O.W. brutality, 122 from gunshot wounds and 178 from natural causes.

There are 689 prisoner graves in Koje cemetery but records on deaths before July 2 are not available.

In one incident last September a P.O.W. court tried, convicted and executed 15 prisoners. Nine bodies had been burned before camp officials learned of the killings.

The Reds have their own doctors and medical aide inside many of the compounds and insist on treating their own injured.

The separation of anti-Communists from prisoners favoring Red rule has somewhat reduced prisoner brutality. But many anti-Reds are still inside the compounds.

Qualicum 'Queen' Ascends Throne

Pretty and dignified, May Queen Herrod addressed her subjects at Qualicum following her coronation last Friday. Qualicum School principal, A. P. Robertson, is at left, and seated is Sylvia Eggersman, Qualicum May Queen for 1951.

Two Dead, Six Missing as Tanker, Gas Laden Barge Collide, Explode

WILMINGTON, Del., May 26 (AP)—A tanker loaded with crude oil and a gasoline-laden barge collided in a driving rain on the Delaware River 15 miles south of here Sunday night. Both exploded in flames.

Two men were reported dead, six missing and one injured crew member was suffering from shock.

There were 39 survivors from the collision between the 10,441-ton tanker Michael and the 1,162-ton barge, A. C. Dodge.

Hours after the collision near Reedy Island, orange flames and thick black smoke covered the surface of the water and filled the sky over a half-mile area.

The Michael drifted to the New Jersey shore and ran up on a beach. The smaller craft was almost submerged. A few minor explosions were heard from the Dodge.

Sjur Tellefsen, 29, so far is the only survivor from the barge.

Tellefsen said he believed one of the dead men, neither of whom was immediately identified, jumped from the tanker. One man, nude except for the life jacket which kept him afloat, died minutes after he was picked up by rescuers. He was believed to be a crew member from the Dodge.

There was no immediate word of the fate of the other six men aboard the Dodge.

The Michael, bound for Paulsboro, N.J., from Persia with a crew of 40, reported two men missing.

About one-third of all Canadian wheat exports goes to the United Kingdom.

Two Chinese Attacks In Korea Hurled Back

SEOUL, Korea, May 26 (AP).—United Nations' troops today threw back a change-of-pace assault by two reinforced Chinese companies on the Korean western front. The United States Eighth Army said they killed or wounded more than 100 attacking Reds in a furious five-hour fight.

It was the first time in weeks that the Reds had struck in greater than platoon strength.

A Chinese company normally contains about 150 men. No estimate was made of the number in the reinforced companies.

The army gave this account:

The Reds opened the assault with an artillery and mortar barrage on three U.N.-held hills west of Chorwon one-half hour before midnight Sunday. Shortly after midnight, the Reds drove on an advance U.N. position from two sides. Allied reinforcements finally smashed through to the outpost. U.N. artillery and mortar fire kept the Reds from overrunning the outpost until help arrived.

The army said the Reds left behind 27 dead and lost an estimated 45 additional killed and 40 wounded.

Textile Union Firings Futile Says Canadian

MONTREAL, May 26 (CP)—R. Kent Rowley, Canadian director of United Textile Workers of America (C.I.O.), described today as "completely without effect" the dismissal of the U.T.W.A.'s entire Canadian staff by the parent American organization.

He said the future of the U.T.W.A.'s officers in Canada can be decided only by the Canadian Textile Council, made up of U.T.W.A. locals in Canada.

Mr. Rowley issued his statement shortly after Lloyd Klenert of Washington, the union's secretary-treasurer, announced that the Canadian staff of 10 men and two women has been dismissed on grounds of "irresponsible and diastrous" leadership coupled with "well-founded" charges of Communist leadership.

Mr. Rowley charged that the parent organization has employed "American gangster methods" in an attempt to "smash" the Canadian union and the nine-week strike of 6,000 union members in plants of Dominion Textiles Limited, in Montreal, and Montreal Cottons Limited, in Valleyfield, Que.

He charged that the council's offices here were broken into Sunday night and thousands of union documents seized and $500 to $600 stolen.

NEW INSECTS FOUND

PRETORIA, S.A. (CP)—About 100 types of insects unknown to science were discovered by the first entomological expedition to visit the big Kruger National Park. Altogether a total of more than 2,000 species was collected in preparation for a larger survey later

In Advance

We have always felt that it is well to select a funeral firm in advance of necessity, when a more deliberate and more logical decision can be made. For this reason, we welcome inquiries from anyone who wishes to learn more about our services, facilities and prices.

SANDS MORTUARY LIMITED
FUNERAL DIRECTORS
Chapel at North End of Douglas St. Victoria, B.C.
Empire-7511

BRIDES' DRESSES
$32.50 Up
Plume Shop Ltd.
1740 Douglas St.

A MESSAGE OF SPECIAL IMPORTANCE TO WOMEN VOTERS!

HEAR...
Mrs. Margaret HARVEY
Progressive Conservative Candidate for Victoria; discuss the vital issue of Hospital Insurance and how it affects you.
2.45 TOMORROW AFTERNOON
CBU • 690 on Your Dial
Published by B.C. Progressive Conservative Party

Standard Furniture
WAREHOUSE SPECIALS

TODAY, see how you'll SAVE on these USED, DEPENDABLE APPLIANCES. The values are OUTSTANDING and, of course, our regular TERMS apply.

ELECTRIC RANGES
4 only, ELECTRIC RANGES at only 49.00

OIL RANGE
FAWCETT OIL RANGE with Cyclos Burner. SPECIAL, only 89.00

GAS RANGE
Famous FINDLAY GAS RANGE. ONLY 69.50

ELECTRIC RANGE
It's a used GURNEY ELECTRIC RANGE, and a special value at 69.00

COAL and WOOD RANGE
Fawcett-Maywood COAL and WOOD RANGE 89.00

Electric Refrigerators
4 only, famous-name USED ELECTRIC REFRIGERATORS at 99.00

ELECTRIC WASHERS
8 only, used ELECTRIC WASHERS. Prices from 29.50

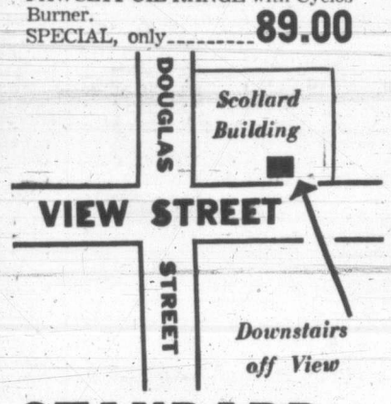

STANDARD Furniture Warehouse
Downstairs in Scollard Building
Entrance on View, Just Up From Douglas

FREE—FREE—FREE
Sawdust for agricultural use. Keep weeds down and moisture in. Save time and labor. For a limited time only for a small delivery charge.
Order Today—Tomorrow May Be Too Late
O.K. FUEL
760 TOPAZ G 2452

Paravox Hearing-Aid
Sounds come through clearly with two crystal microphones in the top. No clothing rustle to interfere with good reception. The Paravox is tiny, only 1¾ inches wide, yet has amazing power and natural, balanced tone. See it . . . Hear it . . . without obligation.
VICTORIA HEARING-AID CO.
326 PEMBERTON BLDG., 625 FORT ST. B. S. H. TYE

THERE IS NO SUBSTITUTE FOR
GOOD CLEAN COAL
ORDER AND RECEIVE GENUINE
MIDLAND MONARCH COMMANDER $1.35
DISCOUNT per ton on Lump and Egg on orders placed in May for delivery
MAY and JUNE
GALT $1.50 Discount per ton as above.
USE OUR EASY PAYMENT PLAN:
The Earlier You Place Your Order the Longer the Terms
THESE FAMOUS ALBERTA COALS ARE THE TIME-PROVEN COALS FOR ALL DOMESTIC PURPOSES
REMEMBER—"A Ton in Your Bin Is Worth Two in the Mine"
ORDER BY MAY 31st TO SECURE THIS LARGE DISCOUNT
Victoria Wood & Coal Co. Limited
G 2441 217 PEMBERTON BUILDING, 625 FORT STREET G 1722

Would my life insurance be enough to take care of my family *today?*

"It costs a small fortune today to keep things going—to buy food and clothes, to pay for a place to live, and to look after all the other household expenses.
"That's all right as long as I'm on hand to buy these things from what I earn—but what if I weren't here and my wife had to get along on my life insurance? How long would it last?
"How can I arrange my insurance to make it go as far as possible in taking care of my family?"
ASK THE LONDON LIFE MAN

London Life Insurance Company
HEAD OFFICE • LONDON CANADA

OVER ONE MILLION CANADIANS ARE INSURED WITH THE LONDON LIFE

J. Barraclough, C.L.U., District Manager, 204 Pemberton Building, Victoria

Victoria Daily Times

The Home Paper

Established 1884

Published every afternoon except Sunday by The Times Publishers Limited, 2631 Douglas Street, Victoria, B.C. The Times is a member of The Canadian Press which is exclusively entitled to the use for publication of all news dispatches credited to it or the Associated Press, and also the local news published herein. All rights to republication of special dispatches are reserved.

STUART KEATE, Publisher — BRUCE HUTCHISON, Editor

Fork in the Road

THE SPECIFIC DIFFERENCES IN public policy between General Eisenhower and Senator Taft are now coming into the open.

A clear issue has been joined in the case of foreign aid. Senator Taft proposes to lop two billion dollars from President Truman's current aid budget of $7.9 billions. General Eisenhower, in a formal report to Congress, replies that even a cut of one billion, as Congress proposes, would be "heavily and seriously felt" in Europe's defense plans, while any larger reduction would compel the drastic downward reduction of these plans.

This clash of figures, on a specific item of policy, clearly indicates the differences between the general attitude of the two Republicans towards Europe. General Eisenhower believes that Europe can be made prosperous and safe if it is given a reasonable chance and a few more years of American subsidy. Senator Taft had never shown much faith in Europe and has even proposed that the United States make a defensive treaty with Britain, leaving Europe largely to shift for itself, thus disregarding the obvious fact that Britain cannot be safe without a safe Europe.

It is evident, therefore, that the decision of the Republican convention between the General and the Senator will vitally affect not only the United States but Europe and hence the entire free world. Senator Taft is a recent convert from outright isolationism. General Eisenhower is an outright internationalist. The policies of the two men would differ sharply in office. General Eisenhower's election would renew the world's faith in American leadership. Senator Taft's would gravely weaken it.

The differences between them in domestic policy are not so clear. Senator Taft's record—a record of courage and honorable dissent—speaks for itself. General Eisenhower has yet to speak out on many domestic issues and it is on them that the election will doubtless turn in the main.

Speaking of these matters in a broadcast to Britain, Mr. Joseph Harsch, the distinguished Washington correspondent of The Christian Science Monitor, sees large historic forces in play.

The great issue of current American politics, he believes, is whether the nation shall now proceed to consolidate the peaceful revolution launched by Franklin Roosevelt in the New Deal or shall attempt a kind of counter-revolution by repealing or whittling down these reforms. In Mr. Harsch's view it is impossible to repeal the New Deal. It is here to stay. General Eisenhower, he says, accepts that fact and is prepared to work within it. Senator Taft, on the other hand, still thinks that he can turn back the hands of the clock. Therein lies the significance of the two candidates.

That probably is to over-simplify the personalities and the principles on both sides. But it indicates in a broad way the large domestic issues before the Republican convention, just as the quarrel on foreign aid indicates the issues of foreign policy. The convention's decisions, and the ensuing vote of the electors, will not affect the United States alone. No part of the world can escape them.

A Cheap Smear

THE ELECTION CAMPAIGN IN VICtoria had been kept on a plane of respectable argument until Mr. McPhillips a Conservative candidate, launched a personal attack on Mrs. Nancy Hodges and, incidentally, indicted the University of British Columbia.

Mr. McPhillips says that the University recently conferred an honorary degree on Mrs. Hodges purely as "a political move." The meaning of this statement is quite clear—the University wished to assist Mrs. Hodges in her election here and therefore honored her with a degree which she did not deserve.

The facts of this matter are well known and were mentioned publicly by Dr. Norman Mackenzie, president of the university, when he introduced Mrs. Hodges to the recent convocation. The university senate had intended to confer a degree on Mrs. Hodges last year but at that time she was in Europe and could not attend the annual ceremonies. It was agreed then that she would be honored this year.

The senate's decision, of course, had nothing whatever to do with a provincial election and, in fact, had been reached before an election was even mentioned. In any case Mr. McPhillips rates the integrity of the university very low when he suggests that, by a pitiful campaign trick, it would involve itself in the affairs of any political party or any politician.

His remark cannot possibly damage Mrs. Hodges but certainly calls for an apology to the university senate, which is composed of men and women of all political views. It is unfortunate that, for the first time since its founding, the university should be made a political target by a politician whose only purpose is to promote his own fortunes in an election.

The effect of Mr. McPhillips' cheap little smear will not be what he hopes. Nearly all the electors of Victoria, regardless of party affiliation, will agree, we think, that Mrs. Hodges has earned the recognition of the university not by her position in any political party but by her personal distinction in our public life. She has made her mark not only in local affairs but in the affairs of the entire nation and is recognized as one of Canada's foremost women. It would be strange indeed if the university of her own province did not recognize her work.

For these reasons Mr. McPhillips' attack on her and on the university will be widely resented in this community and throughout British Columbia and will do the Conservative candidates here no good. A newcomer to Victoria politics, Mr. McPhillips has made an unfortunate beginning. He and his party will regret it. We hope the other Conservative candidates will disassociate themselves from tactics which have no place in our politics and will receive no sympathy from the electors.

No Disembodied Voices

ONE OF THE ANOMALIES OF CONditioned censorship was disclosed by resolutions passed at the last meeting of the Victoria and District Trades and Labor Council.

The council asked the boilermakers union to reprimand a member for calling the Salvation Army "panhandlers," thanked the Salvation Army for information on its work, and then informed the boilermakers that, as the news report put it, "the press accords the delegates the privilege of not using their names and failing that, that the council go into committee of the whole."

If that quotation means what it seems to mean, the council would appear to be guaranteeing anonymity to anyone who wished to speak but to remain nameless at council sessions.

How would that have worked in the case of the critical boilermaker who called the Salvation Army members "panhandlers"?

In the first instance, if the speaker had not been identified, any member of that union might have been suspected of the criticism. If odium were attached to that criticism, it would spread to the entire group.

In the second place, any reprimand would have been directed at an anonymous person. A vote of censure would be merely fanning the air.

Under certain circumstances council delegates may be entitled to seek protection. If they have just grounds to believe that they would be singled out for improper reprisals, the dictates of caution would call for anonymity.

On straight statements of personal opinion—views on the Salvation Army for instance—the individual should have the courage of his convictions.

Why should the hand that flings the mud be hidden?

Action Against Phony Brokers

LAST JANUARY ATTENTION WAS drawn in these columns to the unsavory publicity given to Canada by crooked operators in phony stocks. They formed the subject of an article in a widely-circulated magazine which placed the headquarters of this swindlers' ring in Toronto.

The article was purportedly written by a member of the ring who outlined the laws put into force to check racketeering and explained the loopholes in those laws. The story was a sordid account of the activities of financial vultures preying upon gullible investors with a passion to get rich quick.

The activities of the extra-legal stock sellers fanned out by telephone from the Toronto hub, according to the article, to reach "suckers" in all parts of the United States.

Through their location in Toronto they were able to evade prosecution under United States law.

Against the background presented by that magazine story, the news that the Canadian Parliament has amended the Canadian-United States extradition treaty to permit extradition of operators in this phony trade makes welcome reading.

Confidence games in their countless variations will not be stopped by the new arrangement. It is encouraging, however, to learn of actions to check them and to permit prosecution of those who are, in effect, not only robbing their victims, but, at the same time, through Toronto domicile, are injuring the reputation of Canadians.

U.B.C. Grads Building B.C.

SURVEY RESULTS QUOTED BY EDUcation Minister W. T. Straith throw new light on the practice of University of British Columbia graduates. Contrary to general belief, and probably contrary to the trend of a few years ago, 95 per cent of them remain in this province, the minister says.

Two significant reasons may be advanced for the course followed by the majority of university-trained young men and women. In the first place B.C. is now providing opportunities for those who equip themselves for work here. In the second, a growing number of British Columbians are measuring the amenities of their home province against the higher pay scales which prevail in many parts of the United States. On the balance, B.C. has the greater appeal.

The province should and does benefit from this condition. B.C. spends a very considerable amount of public funds to give university students special training and as it succeeds in holding them, it enjoys returns on that investment. The work of B.C. trained experts in forest and mining industries furnish evidence on that score.

It is not argued that students from U.B.C. should remain in British Columbia purely from a sense of duty or against their will. They are at liberty to come or go as they please. Most of them, however, stay here and find expression for their talents in provincial development because they wish to work and live in their territory. No more satisfying commentary can be furnished.

Chips Off The Old Brock

By DAVID BROCK

THERE'S a Scots doctor from Dundee who is spraddling around Canada telling us to be kinder to timber-wolves. We've got those wolves all wrong, he says. He loves those wolves and they love him. If you treat them decently, they'll vote for you every time. This doctor's name is Harry R. Lillie. I think we should consider this Lillie of the field (Field, B.C., where the grizzlies have many a convention). The ordinary lilies of the field toil not, neither do they spin. But Dr. Lillie of Dundee toils "half his life practicing on humans to make enough money to spend the other half helping animals," he says. And not only does he toil, but he spins a good yarn. According to the papers, he says wolves have a place in the scheme of things; they are not wild at all but only "so-called wild"; and they are just as friendly as household pets if treated right. Also, man is the most destructive beast of prey that exists.

Brock

WELL, taking that last accusation first: just because men spend all their time biting wolves, I can't see that's any reason for wolves to copy us and go round biting men. Two wrongs don't make a right.

If Siberians chase wolves who've somehow got hold of a sleigh, so that the poor old wolves have to keep throwing one wolf after another off the sleigh to divert the pack of wild Siberians for a few moments, I still don't see why other wolves have to chase Siberians in sleighs. Revenge may be a natural motive among humans, but surely not among wolves. No, the more destructive you men are, the more constructive us wolves have got to be. Why not drop in at our Wolves' P.T.A. some evening and pick up some constructive criticism? (The second Wednesday each month.)

AS FOR wolves not being really wild . . . well, I knew that all the time. The doctor can't surprise me with this old stuff. Only last February or March, my brother Pip was snowshoeing along the Big Bend Highway, where he works for the Water Resources engineers. At night he tried to arrange to sleep in a trapper's cabin each time, because the wolves of the Selkirks are now getting so tame it's embarrassing. Even when you're inside a cabin, they surround the place and whine all night, begging you to come out and be sociable. And when you haven't got a rifle, they note this friendly gesture at once, and follow you all day, to reward your courtesy. It makes you feel warm all over.

First thing you know, those wolves will be working for the Community Chest. Fifteen wolves on a Community Chest, yo ho ho and a glass of yoghurt, as the song says.

THERE was an article in Maclean's a few years ago about the new type of wolf in the Cariboo and Chilcotin country. These wolves seem to be a cross between our ordinary timber-wolf and a black Siberian type that must have crossed the ice of the Behring Strait. They are moving south each year, and multiplying.

You couldn't get anything more sociable than these wolves. They'll even stage surprise parties on you in broad daylight, to make you feel at home. They'll surround you, and they won't take no for an answer. And they're modest, too. Every time cattle get killed, these wolves take all the blame themselves, and pretend they did it, just to get somebody out of trouble. You don't get wolves acting like that in Dundee. Which is why the doctor is here, looking for a better class of wolf.

GRIZZLIES are very good citizens, too. Maybe a bit dour, you understand . . . that's their Dundee blood. But conscientious. And they have a real sense of humor. Just because they don't laugh out loud, you feel they're not laughing internally. But they are. What amuses them best is to read magazine articles proving that grizzlies will never attack a man without provocation.

Nagging Wives

Winnipeg Free Press

A NAGGING wife in the home may cost a husband his life on the highway. This grim theory was advanced at the recent annual meeting of the Greater New York Safety Council.

At that meeting the medical director of a New York bus company was able to demonstrate statistically that men whose home life is filled with irritating family problems are the ones most frequently involved in automobile accidents.

While it may come unpleasantly close to Adam's unchivalrous suggestion that Eve was to blame, it might not be unprofitable to consider this theory in its application to a wider field of human relations.

It is probably safe to say that most wives would like their husbands to be more successful financially. And who can blame them? It is certainly safe to say that many a husband has not quite as much get-up-and-go about him as some people, including his wife, might wish. What could be more natural under these circumstances than that the wife should consider it expedient to do a little prodding, a little prompting from the wings?

It may work, of course; dynamite will move an inert mass. But a husband is not always an inert mass, and the findings of the New York Safety Council would indicate that the practice may even be dangerous.

Emotional and physical tension, resulting from "pressing and irritating family problems," can quite easily lower the standard of a man's work and reduce his earning power, aside altogether from the fact that he may become a bad risk on the highways.

A wife often plays a major role in her husband's success story, but the qualifications for that role include tact and a subtle diplomacy.

The Three Party Leaders View the Election

FOR the guidance of the voters The Times asked Premier Johnson, Mr. Herbert Anscomb and Mr. Harold Winch to outline the issues of the forthcoming election, as they saw them. The only restriction placed upon the three party leaders was one of space. They were asked to keep their statements within the limit of 600 words. The slight variation in the lenth of the three statements does not represent any changes or deletions by the editors. Not a single word written by our guest writers has been touched, and by agreement with them, no comment is offered here on the day of publication. The sole purpose of The Times is to allow the party leaders to say precisely what they wish to the voters. Social Credit views are not represented as that group has no party leader.

'Foundation of Free Enterprise . . .'

By Byron Johnson

FOR the first time in a decade, the people of this province will have an opportunity of voting for a choice of political platforms, rather than between free enterprise or socialism.

This is a healthy condition since Coalition has too long denied the citizens a choice between one political party or another operating within the ambit of free enterprise. As long as Coalition lasted there was always the danger that socialism ultimately would be foisted on the people and socialism is an economic theory rather than a political philosophy.

Now that the electorate has a wider choice of alternatives it is well that it should examine each party's platform.

Liberalism first and foremost rests on the economic foundation of free enterprise. It holds that every person has the right to pursue his endeavours under his own initiative rather than being an instrument of the state as would be the case under socialism.

Free enterprise can only be maintained through having stable government and this cannot be achieved without due regard to the welfare of the masses in relationship to the principle of maintaining private endeavour.

The policy of the Liberal party in this regard hardly needs explaining since the statutes of the province bear a proud record of stable administration throughout a period of some thirty-two years under Liberal administration or Liberal leadership.

There have been enacted laws ranging from the enfranchisement of women to equality of women in regard to employment. There has been enacted legislation bringing into effect minimum wage regulations, Hours of Labor Act, Half-Holiday Act, Annual Vacation with Pay Act, Workmen's Compensation Act, Industrial Conciliation and Arbitration Act, Old Age Pensions, Mothers' Pensions, Social Allowances, Hospital Insurance, laws for the protection of children with respect to employment, adoption, foster homes and guardianship in the administration of estates. There have been instituted wise health services to combat TB., to deal with mental illness, as well as laws to deal with wayward youths and other innumerable humanitarian measures.

All these things tend to bring about a sense of security and well-being among the people, which is perhaps the first ingredient of stable government.

On the other hand encouragement has been given by the introduction of wise policies to encourage the establishment of industry, opening up our great resources to development, and above all to maintain our credit position and that of local government on an orthodox basis.

This is amply illustrated by the fact that in the thirties when some governments were embarking on new money experiments and still others were advocating and introducing socialism, British Columbia tackled its problems in an orthodox financial manner.

While other governments were defaulting on the interest on their bonds, the British Columbia government under Liberal administration was laying the ground for the recovery of its financial position and the strengthening of its credit.

That this was accomplished is reflected by the fact that today British Columbia enjoys an enviable credit position on the financial markets. Of greater importance, however, the government sought to place its cities and municipalities in a similar position by constantly reviewing their position and giving them an expanding revenue upon which to finance their growing needs.

As we go into this election, I am more than ever firmly convinced that if we are to continue the vast flow of investment capital into the development of this province we are only going to assure its continuance by advocating and putting into effect those measures that will improve the welfare of the people and maintain those safeguards that protect the investor who is willing to finance such vast undertakings that are now causing the eyes of the American continent to look upon British Columbia.

It is the determination of the Liberal party to go as far as possible in these matters with an honest approach. We do not seek power by making wild promises or by offering to institute a new form of economy.

Our program is explained in our slogan of Progress, Stability and Development—the sort of progress that has given us measures of benefit to the people—stability based on orthodox financing and development stemming from the encouragement given those believing in free enterprise to invest in this great province.

'No Political Bribes of Any Kind . . .'

By Herbert Anscomb

IT IS perhaps well for us to first clearly understand why the present election has been called two years before it was necessary and at the cost of some $600,000, likewise two years before it was necessary.

When Premier Johnson broke the Coalition he gave as his reason for so doing that I had made a press release covering negotiations that had carried on with Ottawa on the financial arrangements between the Dominion and British Columbia prior to discussing it with the cabinet.

This, of course, was not a statement of fact because on January 9th, seven days before I returned home, I wired the premier very explicitly outlining the tentative agreement that I had been able to make, expecting, of course, that he would discuss the contents of such an important official document with members of the cabinet.

When I questioned him in the legislature as to whether he had received the wire or not, he replied "yes." When I asked him if he had discussed the contents with the cabinet, he replied "no," adding he was waiting for me to come home.

This indicates very clearly I had carried out my responsibility and had told the leader of the government, and he, as chairman of the cabinet, should have discussed it with the cabinet.

The press release I made on January 18th was done in accordance with the date set with the National Minister of Finance, who was representing Canada at the conference. It is extremely important that this position be understood by everybody because the excuse to break the Coalition was obviously a subterfuge. This information you did not present to your readers clearly at the time.

The Conservative Party quite obviously, as things have now turned out, was the backbone of and the stabilizing influence in the Coalition. The Conservative mem-

bers of the cabinet administered the four major economic departments in the government and never a word of criticism has been leveled against any of those departments or their ministers.

All parties now having placed their platforms before the people, it becomes quite obvious that the Conservative Party is the only one that stands as a bulwark to protect our free enterprise way of life. It is also very clear that we are in no way offering political bribes of any kind to anybody.

Our platform is distinctly a constructive one dealing with the major problems that confront government in an underdeveloped country such as this. It is not possible for me to enunciate the platform in such a brief article, but your readers will already have seen it. I will refer to two of the major items.

The hospital insurance problem, which has turned out to be so contrary to the wishes of the people in the way it is set up, we propose to deal with in a forthright manner presenting a new plan in its entirety that will leave the government in the hospital insurance field in a way that everybody can be insured if they so wish, but there will be no compulsion about it; neither will there be any monopoly in the hands of the government.

The Conservative Party takes second place to none in looking after the less fortunate of our citizens in the great human program that has already been built up—a program which could not have been brought to fruition if the Conservative members of the cabinet and the government had not endorsed it and approved of it as we moved forward.

That plan covers all sections of our society, including old-age pensions, mothers' pensions, social allowances, and things of that character.

Obviously the thing to do is to vote Conservative and assure stability and progress together.

'An Orderly, Democratic Transition . . .'

By Harold Winch

THE C.C.F. program and philosophy is presented to the voters as the only constructive alternative to the policies of the Liberals, Conservatives and Social Credit. Two main objectives of our proposals are:

1. To maintain the welfare and living standards of the people of B.C. on the highest achievable plane by making them true partners in the development of the province.

2. Comprehensive planning and action in an orderly, democratic transition from a competitive economy to a co-operative one.

The C.C.F. program for British Columbia as outlined in this election campaign is based on the constitutional powers and jurisdiction of the province. Recognition is given to the fact that complete socialism cannot be established in the province nor can measures of public ownership be initiated overnight.

A C.C.F. government will proceed to apply the principles of socialist planning to provincial affairs in order to promote the betterment of living standards, and the efficient and orderly utilization of the resources.

The program and principles of the C.C.F. have been under constant attack by our political opponents in this election campaign. In a great many ways, through the medium of speeches and advertisements, they are endeavouring to distort and misrepresent C.C.F. aims and policies.

It is stated by Liberals and Conservatives that the C.C.F. contemplates the destruction of free enterprise. In reply the C.C.F. points out that free enterprise has already in great measure been displaced by monopoly enterprise. Small business men can no longer claim complete freedom of the market, nor freedom of contract. Monopolies now operate to control output and prices in order to maximize profits.

It is charged that C.C.F. policies will accentuate the evils of bureaucracy. The C.C.F. has consistently pointed out free enterprise operations and free enterprise governments have brought into being the evils of the combined bureaucracy of "big business," government and monopoly corporations.

Admittedly large-scale operations require large-scale management, but the root of our objection to bureaucracy is the arbitrary exercise of economic power without a legitimate basis. Corporations exercise power over the lives of people in many vital respects without any direct responsibility to the people. C.C.F. policies would transfer that power to the people and by widening the area of social responsibility and co-operation, and by decentralized administration, would provide escape from the evils of bureaucracy.

The C.C.F. seeks political responsibility on the basis of popular consent. Our democratically drafted program is one of which the people of B.C. can be proud. It contains measures practical, progressive and possible of achievement under a C.C.F. government.

The record of C.C.F. members in past legislatures demonstrates the constructiveness and correctness of the C.C.F. approach to the many problems of the people and of government. Constant pressure year after year compelled the governments to finally introduce necessary legislation, even after they had opposed the C.C.F. proposals for many years.

It is fair to state that much of the legislation with which the government now points with pride was initiated by the C.C.F. members and only adopted by unwilling governments because of necessity and public opinion.

C.C.F. proposals have, and still are, compelling Liberals, Conservatives and Socreds to face decisions in a manner which affords a clear-cut contrast between the policies of free enterprise parties and the C.C.F. alternatives. Much has been said by our political opponents to the effect that the C.C.F. desire to build a welfare state. We would point out that consistently we state that social insurance schemes furnish an umbrella and not a home, and therefore the major task today is to concentrate on the maintenance of employment with adequate remuneration.

The program of the C.C.F. in this election is based upon six economic objectives. They are:

1. Full employment.
2. Continuous production unbroken by recurring crises.
3. Democratic participation by the people in the control of the economy.
4. Expanding income.
5. Equitable distribution of goods and services.
6. A comprehensive system of social security.

"Visionary," our opponents may say. Maybe so—but the C.C.F. has confidence in the people, the resources of the country, and the democratic institution to reply—"It can and it will be done."

Redistribution Irks National C.C.F. Party

OTTAWA, May 26 (CP)—The C.C.F. national executive said today that if tentative plans for redistribution of federal seats in Manitoba and Saskatchewan are adopted, "one of the most blatant pieces of wholesale gerrymandering in the nation's history will be perpetuated."

A statement by the party's executive following a week-end meeting said that proposed electorial maps for the two provinces, as drawn by federal Liberal members, would abolish the ridings of six C.C.F. members.

Under redistribution on the basis of the 1951 census, Manitoba will lose two seats and Saskatchewan three. Tentative plans have been submitted to provincial sub-committees of members by their chairmen.

The executive statement said that the plans, as reported, would abolish six ridings held by C.C.F. members and one riding held by a Progressive Conservative, and combine another riding with that of a C.C.F. member.

"The people of Canada will not believe that it is sheer coincidence that no Liberal seat is to be abolished, but only the seats of Opposition members and of C.C.F. members in particular.

"If this plan is put through and if the pattern is followed in other provinces, the people of Canada can only conclude that the Liberal party is out to eliminate effective opposition and to weaken Canadian democracy."

The executive said it understood the ridings of the following C.C.F. members would be abolished: Percy Wright (Melfort), Hazen Argue (Assiniboia), Ross Thatcher (Moose Jaw), William Bryce (Selkirk), Alistair Stewart Knowles (Winnipeg North Centre).

Horse Show Big Event Here

Major May 24 holiday event here was Empire Day horse show-gymkhana staged by Victoria Riding and Hunt Club at its Cedar Hill Cross Road's grounds. Event attracted close to 1,500 spectators. Oak Bay Reeve P. A. Gibbs, second from left, is shown formally opening affair. At left is Geoffrey Edgelow, show announcer, and at right, Don Carley, show manager, and Mrs. Gibbs. See story page 13. (Times photo.)

U.S. Telegraph Strike Ends; Union To Back Request for Rate Boost

WASHINGTON, May 26 (AP)—The 52-day Western Union strike ended today and workers flocked back to telegraph offices across the United States.

Union and company officials expected the flow of messages to return to normal quickly.

The official end of the strike came at 12.01 a.m. local time after the Commercial Telegraphers' Union (A.F.L.) announced that its Western Union membership had voted 8,685 to 5,468 to accept a settlement.

Pay raises or reduction of working hours provided for under the ratified agreement are dependent on government permission for Western Union to raise its rates. Union officials said they understand the company may ask the federal communcations commission for rate increases of 10 per cent. W.U. officials have not said how much of a boost they need to meet the proposed pay increases.

The union agreed to support Western Union's application for higher rates.

The union said the new agreement would raise the average workers' earnings to $1.54 an hour except for messengers. Messengers would get an average of 83 cents an hour. The company said the agreement would raise the average pay of all its employees to $1.73 an hour.

Just how much the strike closed down Western Union operations was not clear. The company kept open most of its offices, with services restricted according to each local strike situation.

The agreement—worked out with federal mediators—was submitted to the various locals May 23 for week-end voting.

The union had sought an 18-cent-an-hour pay boost.

Under the agreement, workers who have been on a 45-hour and 20-minute work week with 48-hour pay would receive the same weekly pay for 40 hours a week. This covers about one-half the employees.

Workers already on a 40-hour week would get a 10-cent boost. A few workers on a 35-hour week would be raised $22 a month. Bicycle messengers would get five cents more an hour.

The union agreed to modify its union shop contract, under which all workers would have to join the union. Under the agreement, the workers would not have to be union members but would have to pay union dues as a service charge for the union representing them in negotiations with the employer.

WEATHER SYNOPSIS

VICTORIA'S SUNSHINE RECORD TO DATE, 1952—689.4 HOURS

SYNOPSIS: Temperatures dipped to 25 at Prince George Sunday night and several lower spots in the East Kootenays reported from one to three degrees of frost. A warmer trend is indicated in those areas today and Tuesday, as well as in the rest of the interior and southern coast.

A major storm about 700 miles west of the Queen Charlotte Islands appears to be marking time in that area and should weaken considerably. Some cloudiness from this system will reach the northwestern areas of the province today and Tuesday, but should leave the remainder of the province sunny.

VICTORIA: Sunny and a little warmer today and Tuesday. Winds light. Low tonight and high Tuesday at Victoria, 46 and 66.

WEST COAST: Mostly clear with a few cloudy periods Tuesday. Little change in temperature. Winds light. Low tonight and high Tuesday at Estevan Point, 45 and 57.

VANCOUVER AND GEORGIA STRAIT: Sunny and a little warmer today and Tuesday at Vancouver airport, 47 and 66; Abbotsford, 44 and 70; Nanaimo, 47 and 70.

TEMPERATURES

	Min.	Max.	Precip.
Halifax	50	67	—
Montreal	53	60	.64
Toronto	51	68	—
North Bay	46	60	.48
Port Arthur	40	75	—
Kenora	42	72	—
Winnipeg	45	75	—
Brandon	45	72	.11
The Pas	39	55	—
Regina	51	75	.26
Saskatoon	47	71	.32
Prince Albert	44	70	.47
North Battleford	43	74	1.10
Swift Current	45	80	.03
Medicine Hat	42	76	—
Lethbridge	42	74	—
Edmonton	40	57	.23
Kamloops	40	76	—
Penticton	40	74	—
Vancouver	47	64	—
Victoria	46	62	—
Kimberley	21	58	.07
Crescent Valley	33	75	—
Prince Rupert	50	59	—
Prince George	25	63	—
Fort St. John	35	59	—
Seattle	40	65	—
Portland	47	71	—
Chicago	54	72	—
San Francisco	46	65	—
Los Anseles	54	68	—
New York	56	62	1.46
Spokane	46	77	—
Whitehorse	32	55	—
Ottawa	55	50	.74
New Westminster	48	65	—

TIDES AT VICTORIA (Pacific Standard Time)

May	Time H.M.	Ht. Ft.	Time H.M.	Ht. Ft.	Time H.M.	Ht. Ft.	Time H.M.	Ht. Ft.
24	0.28	9.7	9.24	1.0	19.33	9.0	21.01	8.9
25	0.32	9.8	10.02	1.0	20.19	9.1	21.44	9.0
26	0.47	9.6	10.41	1.3	21.04	9.1	22.37	9.0
27	1.06	9.3	11.31	1.6	21.36	9.1	23.49	9.0
28	1.00	9.1	12.00	2.1	21.54	9.0		
29					12.36	2.6	22.07	8.9
30					13.11	3.3	22.39	8.8
31					13.40	4.0	22.28	8.7
June								
1					14.04	4.7	22.35	8.7
2	6.25	5.4	10.46	5.8	14.05	5.5	22.46	8.8
3	6.27	4.6					22.58	9.0

TIDES AT POINT ATKINSON (Pacific Standard Time)

May	Time H.M.	Ht. Ft.	Time H.M.	Ht. Ft.	Time H.M.	Ht. Ft.	Time H.M.	Ht. Ft.
24	3.55	13.5	11.36	1.3	19.36	15.4		
25	0.32	11.9	4.25	13.3	12.13	1.5	20.17	15.5
26	1.25	11.9	4.56	12.8	12.48	1.8	20.55	15.4
27	2.18	11.7	5.29	12.2	13.24	2.3	21.36	15.3
28	3.24	11.3	6.09	11.5	14.01	3.1	22.06	15.1
29	4.37	10.6	7.06	10.9	14.38	4.0	22.43	14.8
30	5.42	9.8	8.25	10.1	15.18	5.0	23.19	14.6
31	6.35	9.0	10.07	9.6	16.06	6.2	23.53	14.4
June								
1	7.13	7.9	11.51	9.7	17.01	7.3		
2	0.34	14.2	7.47	6.8	13.25	10.3	18.08	9.5
3	0.52	14.1	8.18	5.7	14.40	11.3	19.30	9.3

COWICHAN BAY

To determine tides in Cowichan Bay area: For higher high water, deduct 16 minutes; for lower low water, deduct 35 minutes; for half-tides, deduct 33 minutes.

SMUGGLED COWS SLAIN IN U.S.

MILO, Me., May 26 (AP)—United States officials Sunday slaughtered 15 cattle they said were smuggled from Canada after the border had been closed as a precautionary measure against foot-and-mouth disease.

The animals were seized Friday by Department of Agriculture and customs officials on an isolated Milo farm.

Customs and Agriculture Department officials said that the cows will be presented to the United States atorney for consideration by a federal grand jury in June.

Girl and Boy Win Festival Scholarships

Greater Victoria School Drama Festival winners were announced today.

Awards of $75 scholarships were given to Jennifer Ford, of St. Margaret's School, for her role of kitchen maid in the play, "Between the Soup and the Savory," Mrs. Eleanor Hewitt, directing, and David Gurr, of Belmont High, who played "Dichybachdwl," in "Birds of a Feather," directed by Miss Gladys Wade.

These students will attend the U.B.C. drama classes this summer.

Book prizes were awarded to Arlene Pearce, of S. J. Willis High, in the intermediate division, and in the elementary division, to Erica Williams and Keith Nesbit, both of Willows School.

GREENLAND DEVELOPED

COPENHAGEN (CP).—The Danish government has authorized a big investment program for the colony of Greenland. A contingent of 700 Danish craftsmen will build quays and shipyards, water supply installations, schools, hospitals and houses for fishermen.

you can Count on Rock Mount

Distinguished by their quality

Peak of Perfection

FINE PRODUCTS OF

ALBERTA DISTILLERS, LIMITED

This advertisement is not published or displayed by the Liquor Control Board or by the Government of British Columbia.

REAL HELP FOR

Your Itching Piles

OR NO COST

If Hem-Roid, an Internal pile treatment, does not quickly ease the itching soreness and burning pain of your piles—it costs you nothing.

Get a package of Hem-Roid at any drug store and use as directed. You will be pleased at how quickly your pile trouble is relieved. Only $1.50 for the big 60 tablet package. If you are not 100% pleased after using Hem-Roid 2 or 3 days, as a test, ask for your money back. Refund agreement by all drug stores.

WASHINGTON STATE FERRIES

NOTICE

RESUMPTION OF SERVICE

SIDNEY - ANACORTES FERRY

Effective May 23 to June 13

Standard Time

Daily

Lv. Sidney 12.40 P.M.
Ar. Anacortes 4.40 P.M.
Lv. Anacortes 8.30 A.M.
Ar. Sidney 12.15 P.M.

Daily from June 15 to Sept. 14

Lv. Sidney: 10.30 A.M.— 4.15 P.M.
Ar. Anacortes: 1.35 P.M.— 7.15 P.M.
Lv. Anacortes: 7.00 A.M.—12.50 P.M.
Ar. Sidney: 10.00 A.M.— 3.45 P.M.

Agents:

BLANEY'S CAPITAL TRAVEL SERVICE

501-502 Royal Trust Building

Telephone Beacon 3521

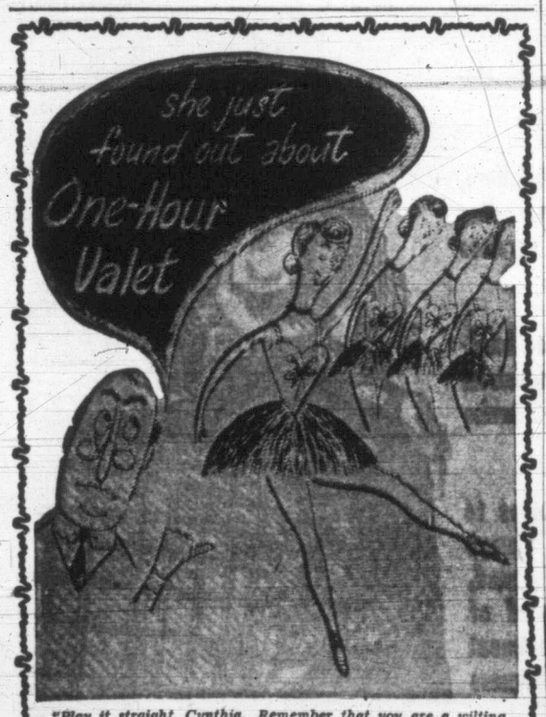

"Play it straight, Cynthia. Remember that you are a wilting Lily."

"But how can I be a wilting Lily, Sir . . . when I feel so happy?"

"Ah, happiness is so often the ruination of the arts, my child! What are you happy about?"

"I'm happy because I just found out about One Hour Valet's dry-cleaning ECONOMY, sir. My, such unbelievable economy!"

"Please lower your voice, my dear. If the other Ballerinas were to hear about One Hour Valet's economy . . . then, they, too, would be happy. And they would cease to be Wilting Lilies."

"But how can I lower my voice, sir? Add One Hour Valet's economy to its convenience . . . and friendliness . . . and"

"Andre! Take Miss Cynthia out of the Wilting Lily scene and make her an Ecstatic Daffodil in Scene 2."

"Oh, thank you, sir!"

"Gad! What is One Hour Valet doing to Ballet?"

FOR INSTANCE . . .

Any Blouse, Skirt, Sweater, Trousers, Sport Jacket . . . Dry-Cleaned in 1 Hour 60¢

3-Hour Complete Laundry Service, Including Shirts.

ONE HOUR VALET

1-Hour Drycleaning

1720 DOUGLAS ST. (Opp. "Hudson's Bay")

Free Parking in Rear of Store

NO EXTRA CHARGE FOR 1-HOUR SERVICE

the friendly store where you're always welcome!

LEGAL SERVICE

SUBJECT:

Basement Suites

Buyers of property relying upon the rental of a basement suite to provide income have in many instances suffered acute disappointment and loss in finding that many basement suites are not permitted under present city by-laws. These, and such like difficulties, make it important that before purchasing property, and particularly property involving income bearing factors and other complications, it is important to have legal guidance and advice.

Consult a Lawyer

PUBLISHED BY THE LAW SOCIETY OF BRITISH COLUMBIA

FRIENDLY LOANS $$$$$$$$ FRIENDLY LOANS $$$$$$$$ FRIENDLY LOANS $$$$$$$$

HOW to get a Friendly Loan at NIAGARA FINANCE

Drop in to see your friendly Niagara Loan advisor. He'll make it easy for you to get the Friendly Loan that suits you best. Here are important facts for you about Niagara Loans.

Who can get a Niagara Friendly loan?	Anyone with a reputation for honesty and the ability to repay.
How much can be borrowed from Niagara?	Up to $1,000; sometimes more.
How quickly can I get money?	Sometimes in 20 minutes; within 24 hours on most loans.
How long can I take to repay?	There are many Niagara Loan repayment plans. On loans of over $500 you may take up to 24 months. Special repayment schedules are arranged for farmers, school teachers, etc.
Does it cost much to "buy" a loan?	No. Niagara rates are reasonable, look at the chart and remember that on loans, up to $1,000, life insurance is included at no extra cost.
Does a friend have to "back" my loan?	No. Many Niagara friendly loans do not require endorsers or bankable security.
How many ways of borrowing are there?	You can use any of these four Niagara Loan plans: 1. On cars, trucks, etc.; only owner signs. 2. On husband-and-wife signatures. 3. On business equipment. 4. On farm stock and equipment.
Can I have a private interview with Niagara Finance?	Yes, your interview at Niagara will be private, courteous and above all, friendly.
Why do people borrow money?	A few of the reasons are: to consolidate a group of small debts; to meet special emergencies; for car and truck repairs; to repair or modernize homes; to enlarge a business; for seed, stock, fertilizer for farms; and to take advantage of low prices, when cash is paid.
How many people borrow money?	Yes, 1 family in 7 every year.

YOU GET CASH	MONTHLY PAYMENTS 4	6	12	15	20	24
$100	$26.26	$17.85	$ 9.46	$ 7.78		
200	52.52	35.71	18.91	15.57		
300	78.79	53.56	28.37	23.35		
400	105.05	71.41	37.82	31.13		
500	131.31	89.26	47.28	38.91		
600		106.90	56.45	46.60	$36.20	$30.90
800		141.65	74.30	61.05	47.65	40.65
1,000		176.40	92.40	75.75	59.05	50.60
1,500		264.55	138.45	113.50	87.70	74.95

NIAGARA'S UNIQUE EVEN-DOLLAR REPAYMENT PLAN

GIVES YOU	AND YOU PAY
$128.49	15 months at $10
211.51	12 months at $20
317.26	12 months at $30
488.27	15 months at $38

and there are 60 other even-dollar repayment amounts

NIAGARA FINANCE COMPANY LTD.

SUBSIDIARY OF INDUSTRIAL ACCEPTANCE CORPORATION LTD.

24 WINCH BLDG.

640 Fort St. Phone G 9365

BRANCHES IN VANCOUVER AND IN 58 CITIES ACROSS CANADA

NFC Friendly Loans

FRIENDLY LOANS $$$$$$$$ FRIENDLY LOANS $$$$$$$$ FRIENDLY LOANS $$$$$$$$

S1-22

POT HOLES or PERMANENT HIGHWAYS

As Progressive Conservative Minister of Public Works in the Coalition Government, Mr. E. C. Carson began a far-sighted program of Permanent Highways for Vancouver Island and B.C. His policy has been to build highways that will endure hard use for many years without the expense of continuous repair and reconditioning — that means fewer taxes for all of us. What citizen cannot see the worth and value of such a policy? — not only from his own point of view when he measures the wear and tear on his own car, but from the point of view of the increasing number of tourists who must use our highways in order to spend their money on our Island and in Victoria.

A P.C. Government will see that the remainder of our "pot-holed" highways are brought up to the high standard set by our Progressive Conservative Minister, Mr. Carson, and that secondary highways are improved and maintained.

Not "Pot-Holes" but "Permanent Highways" —another reason why Everybody's Voting P.C. for B.C.

6

HEAR YOUR PC

Progressive Conservative

CANDIDATES IN VICTORIA CITY

Harvey Lilian Margaret	1	McPhillips Albert DeB.	1	Miles Walter S.	1
First Choice Ballot (A)		First Choice Ballot (B)		First Choice Ballot (C)	

Mon., 8 p.m.

VIC. WEST Community HALL

(CATHERINE STREET)

6

Plan to attend this PUBLIC MEETING

LEARN WHY Everybody's Voting P.C. for B.C.

Progressive Conservative

UNKNOWN DONOR SENDS $1,000 TO MEET ARTS CENTRE CRISIS

An anonymous donation of $1,000 has been made to the Greater Victoria Arts Centre.

The major contribution was made by a citizen to help the arts centre overcome loss of a $2,000 grant which had been expected from Victoria City Council until the council's recent budget-cutting session.

Officials of the centre expressed deep gratitude for the gift but said 1,000 new centre members were still being sought to put the centre on a sound financial basis for the forthcoming year.

The Most Powerful Gasoline Your Car Can Use!

Get Activated!

SHELL PREMIUM GASOLINE

Refresh your home with a Smart, New CONVERTIBLE LOUNGE!

Space-saving, armless lounge makes down into extra double bed when needed. Exceptionally attractive coverings are sturdy and long wearing . . . Choose now and be ready for your summer guests! Low price makes buying extra easy!

CONVENIENT NEW TERMS!

Lower-Than-Ever Down Payments

VOGUE FURNITURE HOUSE

860 YATES ST. G 3111

Wartime Power May Continue

Government Asks Legislation on Emergency, Credits Kept on Book

OTTAWA, May 26 (CP)—The government today is asking parliament for a one-year extension of power to impose consumer-credit restrictions.

Under the Emergency Powers Act, the government can take any action necessary in a national emergency. However, parliament must be satisfied first that such an emergency exists.

The act, similar to the War Measure Act of the Second World War, expires Saturday. It gives the government practically unlimited powers in a national emergency. Last year it was used to straighten out the transportation bottleneck in grain shipments.

Consumer-credit restrictions were lifted earlier this month but the government wants to retain power to reimpose them until July 31, 1954. The measure was passed by parliament in the fall of 1950 to help curb inflation.

The principle of consumer-credit restrictions is that by increasing the down payment on an article and reducing the length of time the buyer can take to pay the balance, fewer scarce items are bought. That tends to keep down prices.

When the government felt inflation was getting out of hand, as it did in March, 1951, it tightened consumer credit. Credit was made easier when the government felt inflation had been curbed in January, 1952.

The government dropped consumer-credit restrictions May 6 when Finance Minister Abbott said he was convinced Canada was winning the battle against inflation.

Parliament learned Friday from Prime Minister St. Laurent that the draft peace treaty with West Germany will not change Canada's control over two German Second World War prisoners—Maj.-Gen. Kurt Meyer and Sgt.-Maj. Johann Neitz.

He said in reply to John Diefenbaker (P.C., Lake Centre) that there may be some change in arrangements for imprisonment. He did not say whether the two prisoners, serving their sentences in a British military prison in Germany, will be returned to Canada.

Mayer was sentenced to life for complicity in the killing of 18 Canadian prisoners during the war. Neitz is serving 20 years for wounding a Canadian who was his prisoner.

Transport Minister Crevrier said during discussion of his department's estimates that he hopes Canada and the United States will seek authority jointly to build the hydro-power phase of the St. Lawrence Seaway project.

He said good progress is being made in drafting an application for the two countries to the international joint commission which deals with boundary water matters.

Lure of City Too Great for Country Folk

WASHINGTON (CP)—The lure of big-city life has reduced the farm population in the United States by almost one-third since 1920, says the census bureau.

The U.S. trend is similar to that in Canada, where the Bureau of Statistics reports that the Dominion is slowly but steadily becoming a country of city dwellers. The Canadian figures show that 43.5 per cent of Canada's population lived in rural districts in 1941. Now the figure for rural dwellers is 38.4 per cent, or 5,381,176.

In the U.S., the number of people living on farms fell from 31,614,269 in 1920 to 23,331,337 in 1950, the Census Bureau reports, and the agriculture department says the trend is growing.

With fewer farm boys and girls following their parents' way of life, the number of farms in the United States has declined about 1,000,000 in the last three decades. Dr. Roy V. Peel, census director, told a reporter the farm total has been falling off about 35,000 a year since the First World War to 5,382,162 in 1950.

Candidates File in Saskatchewan

REGINA, May 26 (CP)—Saskatchewan today nominates candidates for the June 11 provincial general election. More than 130 candidates are expected to be formally in the running when the two-hour period for filing nominations ends at 5 p.m. EDT (2 p.m. PDT).

Nominating conventions of the C.C.F. government party, seeking a third term of office, and of the Liberal opposition have fielded full slates of 53 candidates. Social Credit has indicated 17 candidates and the Progressive Conservatives seven. Others may enter the fight before the official nominations close.

There are two Labor-Progressive candidates and in Last Mountain constituency, Jacob Benson, who crossed the floor of the legislature after having been elected as a C.C.F. candidate at the last election, is expected to file nomination papers as an Independent.

The election, which will be Saskatchewan's 12th, was announced May 7. Party standing at dissolution was: C.C.F, 31; Liberals, 19; Others, 2.

The new legislature will have 53 members, a 1951 redistribution bill having given Regina a third member. Boundaries of a number of other ridings were changed and some were given new names.

The C.C.F. first was elected to power in 1944 by a large margin over the Liberals.

Life was never such FUN before!

Now she's sought after, invited everywhere, enriched with the glow of health that excites admiration. What a difference from that pale, listless, anemic, lonely girl. You too can be happy, peppy, popular. If you always feel tired, run-down—do what happy thousands now do, take Dr. Williams Pink Pills. See if within 30 days, a richer, redder blood doesn't make you a new person, with more bounding energy, better color, new radiance. Start today! Get back "in the pink" with

DR. WILLIAMS PINK PILLS

Sawdust 3 DAYS ONLY! Sawdust

FREE — FREE — FREE — FREE

For garden and greenhouse. Save time and money. Only small delivery charge, $1.50 per unit—two-unit lots.

DRYLAND, ALL HEAD RIG 100% FIR COARSE AND SCREENED SAWDUST BY BLOWER

By Blower, 2 Units.....$12.00
By Blower, 4 Units.....$23.00
By Bulk, 2 Units.....$5.00

OFFICE: E 3811 DHILLON SAWDUST FUEL CO. EVES: B 4622

"That's really rich coffee...that's Edwards!"

Extra-rich Edwards costs no more than well-known quality coffees sold in paper bags!

"Nothing like rich coffee," say thousands of homemakers who've turned to Edwards for more flavor. No weak, watery coffee for *them!* They want that full, deep Edwards flavor—and they *get* it in every fragrant pound. Roasted only to order...roasted in small, rich batches...rushed direct to Safeway. There's the reason for Edwards' popularity. And *your* reason to try a pound today!

Blended, roasted and vacuum-packed in Western Canada. Featured at

SAFEWAY

Always rich coffee with the flavor sealed in!

G. H. BIRNIE LTD.

E 6423 2624 QUADRA ST. E 5311

AUTHORIZED DEALER FOR

ESSO Fuel Oil "B" — We deliver by tank-truck to all parts of Vancouver Island.

ESSO Furnace Oil — Delivered by METERED invoice in city of Victoria and surrounding territory. Your requirements are followed by us, using the modern degree day system which eliminates oil run-out.

ESSO and G. & B. Oil-Burning Equipment . . . We Install and we service

An oil burner can be installed in your home for as little as $85 down payment, and the balance spread over 24 months.

We handle all Iron Fireman burner equipment and are specialists in heavy oil burner installations.

We Offer the TRIPLE Combination

- Complete Plumbing and Heating Service
- Oil Burner installation and service
- Oil delivery under contract

G. H. BIRNIE

2624 QUADRA St. PHONE E 5311

FARMERS WILL PROFIT FROM B.C.'S INDUSTRIAL GROWTH

PAYROLL-BUILDING PROJECTS MEAN GREATER HOME MARKETS

The British Columbia farmer has a heavy stake in this province's record industrial expansion.

Tremendous projects, costing hundreds of millions of dollars, are coming to British Columbia. They bring an ever-expanding need for food, clothing, housing and the multitude of services that make up everyday living.

Farm produce is always the most immediate need, for hard-working construction men use plenty of food. New industrial towns draw on farm producers for their needs . . . make steady markets.

It's our job to see that more and MORE industry comes to British Columbia by assuring investors that there will always be freedom of opportunity in our province under a sound, free enterprise form of government . . . the kind of government in which those who direct the investment of capital will have utmost confidence as to fairness and practical ability.

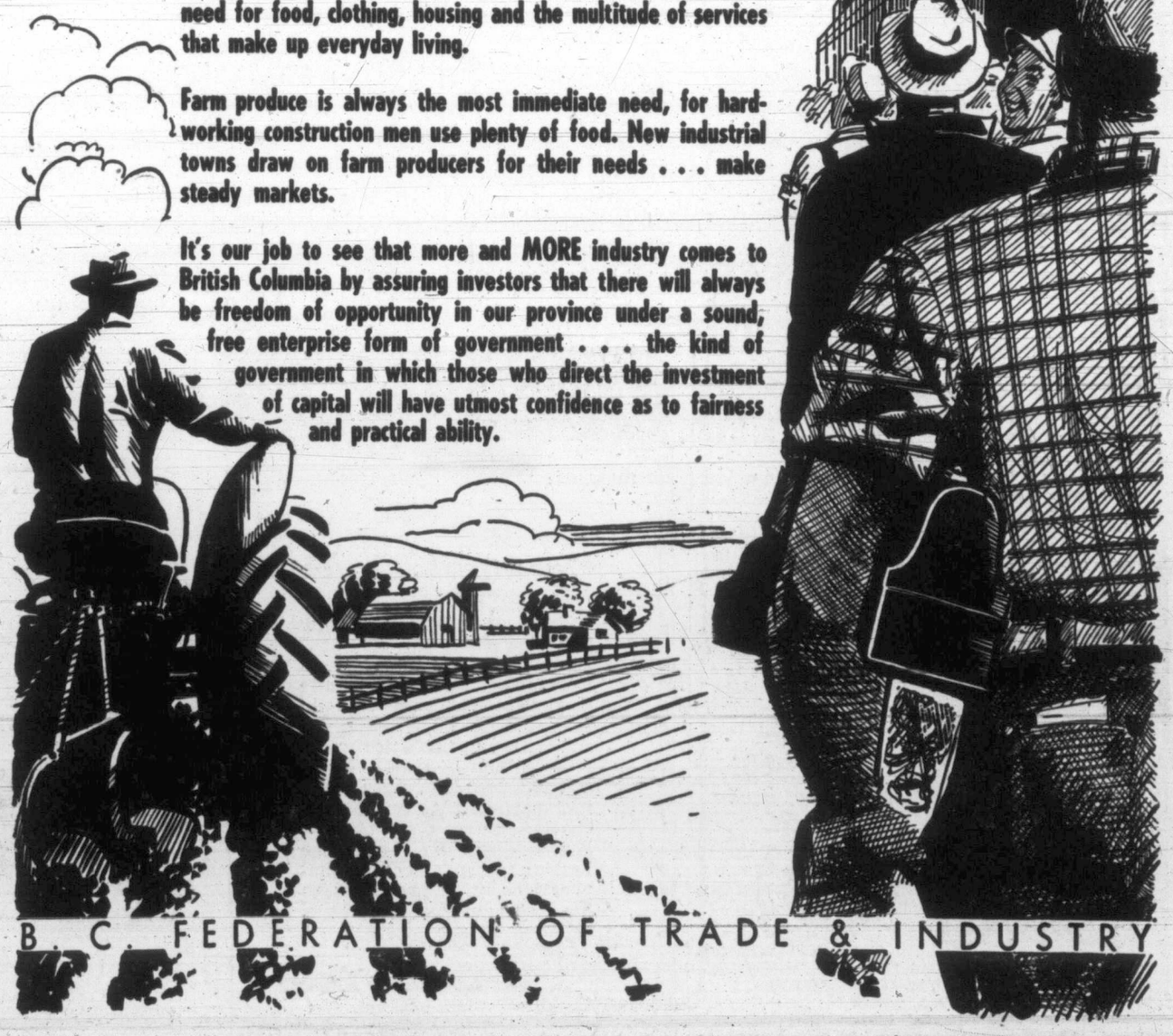

B. C. FEDERATION OF TRADE & INDUSTRY

400 VICTORIANS ATTENDED

Alberni's Victoria Day Blazed With Colorful Parade, Sports

By RON BAIRD
Times Reporter

PORT ALBERNI, May 24.—A blazing hot sun beamed out of a clear blue sky here today on the biggest Victoria Day celebrations this bustling up-Island city has ever staged.

Thousands lined the broad, sloping streets to watch the colorful parade wind its way over a three-mile route from the twin city of Alberni to the park here.

Four hundred of them were Victorians—up with the birds and onto a special train that left the capital city at 5.30 a.m. and rolled into "The Port" six hours later.

Heading the early-rising visitors were Ald. Frank Mulliner and hard-working, friendly Don Johnston, exalted ruler of Victoria Elks Lodge whose membership took a gamble on the special train and found it paid off handsomely.

On hand here with a warm welcome were Mayor Loran K. Jordan of "Port," Mayor Ben Wright of Alberni, and Bud Carter, exalted ruler of the Port Alberni Elks.

Mayor Jordon had a few words for the visitors.

He noted with pleasure how the weatherman had handed his city a beautiful dose of sunshine for the big day and added happily: "Everything's in our favor."

Said Ald. Mulliner after the greeting: "It's a pleasure to be up here . . . we seem to have brought the good weather with us."

But it was Mayor Ben Wright who had the last word.

"We've got a close schedule—let's get cracking."

And that they did.

About 30 minutes later, the parade moved off from Alberni, led by cars bearing scarlet-coated Mounties and top officials from Island Elks Lodges.

They were followed by fire trucks loaded with kids, cubs from the 2nd Arrowsmith Pack, pipe bands, drill teams, floats and scores of cars.

Victoria supplied some of the parade's top talent.

Smart bandsmen and the rifle-carrying guard from the Rainbow Division of the Royal Canadian Sea Cadet Corps—led by Lieut. Thomas A. Dando—added a touch of color, complimented by the precision-perfect Chinese Girls Drill Team, who received one of the bigest rounds of applause of the day.

Victoria's Eagles Band and Alec Donald's nine-piece comic band—its musicians all members of the 75th H.A.A. from Victoria—added their share of sound and fun.

Then they crowned their May Queen—pretty, 14-year-old Dorothy Andrews, chosen by ballot at the Alberni District High School.

Visitors munched hot dogs, drank pop, wandered around the dusty park and had themselves a real holiday.

Like Mayor Jordon said: "This is one of the biggest things that has ever happened here."

The Elks Lodge special train had been a whooping success and train-lover George Bonner, president of the V.I. Ratepayers' Association came along to help.

There was only one casualty on the whole trip and that was a minor one.

On the way out, the E. and N. special hit a sheep on the Songhee's Indian Reserve.

Two St. John Ambulance men—E. C. Moore and Ed Durant—hopped off, rendered first aid and brought the wooly victim back to consciousness.

Then the train started up again and was on its way for the celebrations.

LAW DESCENDS UPON SPEEDER

WITH COMMONWEALTH DIVISION, Korea, May 26 (AP)—A soldier of the Commonwealth Division found is pays to look in all directions—including up—before speeding in the division zone.

The soldier was bustling along the road in a jeep at considerably faster than the posted speed limit when a helicopter descended and the occupant waved him to a halt.

Out stepped the 1st Corps commander, Lt.-Gen. John W. (Iron Mike) O'Daniel. He took the soldier's name and wrote out a speeding ticket on a blank sheet of paper while standing beneath the whirling blades of the 'copter.

Island Digest

VANCOUVER, May 26—Four Vancouver Island pulp and paper mills went through Safety Week, May 12-16, without a compensable accident, Canadian Pulp and Paper Association reported today.

They were Alaska Pine and Cellulose Limited mills at Port Alice and Woodfibre, and MacMillan & Bloedel Ltd. at Nanaimo and Port Alberni.

★ ★ ★

NANAIMO, May 26—An inquest was scheduled for late today into the death Thursday of Wayne S. Bates, 17, of Northfield, who was crushed between two logs Wednesday at Eureka Sawmills. He and his family had come to Nanaimo from Edmonton 10 years ago.

★ ★ ★

Wolf Cubs of Cadboro Bay entertained 16 cubs from the Cayuse Camp, Youbou, over the week-end. The boys put on a display at Willows Park Friday night, and on Saturday visited H.M.C. Dockyard and H.M.C.S. Ontario. Before leaving for home on Sunday they took part in a church service at Willows Park.

★ ★ ★

TOFINO, May 26—Plans to build a 15-bed hospital to replace the building destroyed by fire three weeks ago are now underway, and an architect has already looked over the site. Patients are being housed in the nurses' home temporarily.

★ ★ ★

PORT ALBERNI, May 26.—Financial troubles have forced Alberni Valley Transit Company to cease its operations both in and between Alberni and Port Alberni.

It started immediately following the war, but availability of private cars steadily decreased its patronage.

It is understood discussion of a new service will take place at the regular meeting of Port Alberni city council tonight.

Duncan Hospital Board Seeking Nursing Home Plan Sponsorship

DUNCAN, May 26.—Board of King's Daughters' Hospital, having dropped a plan to use the old grammar school here as a nursing home, will open its files on the subject to any public organization interested in establishing a home.

The board lost interest when Mrs. Edith Pringle, inspector of hospitals, Vancouver, said the building was suitable only as an old people's boarding home.

According to board member A. W. Jack, Mrs. Pringle felt the building would require many structural changes to be suitable as a nursing home, and could not be used at present for bed cases and nursing service.

Directors' only object in considering the plan was to relieve crowding at the hospital.

It was brought to the attention of the board by Ferguson Hoey, administrator, during discussions of costs, that Duncan hospital had lowest rates among all 100-bed hospitals in the province with a daily rate of $10.95 as opposed to $11.45 at Nanaimo, $14.05 at North Vancouver, $14.50 at Royal Columbia Hospital, New Westminster, $14.75 at Jubilee Hospital and $13.40 at St. Joseph's in Victoria, and lower than many other points in the Interior.

It was stressed that the daily rate at Vancouver General was month, bringing the rate into $16.25.

Approval was given to an increase in nurses' pay of $10 a line with other hospitals.

Cows Conduct Classes

LINCOLN, Eng. (CP)—Education authorities reported that some city children visiting district farms showed surprise when they learned their school milk came from cows. Now the number of school visits to farms will be increased.

GANGES, May 26—Preliminary work on the foundation for a new United Church at Ganges has begun, and construction will begin when cement work is ready. It is hoped to have the building, 28 by 40 feet, ready for September.

28-page book condensation

"Conquest by Terror"

To tell the story of the world's greatest plot—how Reds plan to enslave the whole free world—Leland Stowe worked 18 months talking with refugees, exiled journalists, army officers from Iron Curtain countries.

In a condensation from his unforgettably vivid book, June Reader's Digest tells the coldly calculated techniques Reds use to seize power (even installing Communists in churches to preach Red doctrines from the pulpit!) and the shocking evidence that they may well use the same tactics against *us*.

Get your June Reader's Digest today: 39 articles of lasting interest, condensed from leading magazines, current books.

HEAR BETTER or pay nothing!

Here is the remarkable guarantee you get when you purchase a Zenith "Royal" or "Super Royal" Hearing Aid: "If, in your opinion, any $200 aid out-performs in any way an $85 Zenith, you get your money back under our unconditional 10-day return privilege." How can Zenith produce such a fine hearing aid for only $85? Read "Frauds and Facts"—Zenith's revealing new book that gives the *truth* about hearing aid costs and claims. Here are hard-hitting facts that may save you or a loved one $100 or more—and save heart-breaking disappointment, too! "Frauds and Facts" is *free!* Simply mail the coupon below, today. A copy will be sent promptly, postpaid, in a plain envelope.

ZENITH HEARING AIDS
CLIP AND MAIL TODAY!

Zenith Radio Corp. of Canada, Ltd.
Hearing Aid Division, Dept. N5460
Canada Trust Bldg., Windsor, Ont., Can.
Gentlemen: Please send a free copy of "Frauds and Facts" to:
Name _____ (please print)
Address _____
City _____ Zone ____ Prov. _____

This advertisement is not published or displayed by the Liquor Control Board or by the Government of British Columbia

SORE PILES

For quick, positive relief from sore, itching, fiery Piles, get CHINAROID from your druggist. See how quickly it helps stop the pain and itching. See how it cools and soothes the burning, smarting. See how it helps heal and shrink sore swollen tissues. After one CHINAROID treatment you'll regret the needless suffering and nervousness without it. Money back unless satisfied.

FOR A FLY-FREE HOME THIS SUMMER USE GREEN CROSS HOUSEHOLD SPRAY!

Don't be bothered with flies this summer—and don't expose your family to the disease germs they carry. Simply spray walls, screens, window frames, etc. with Green Cross Household Spray. Flies *die* after they touch these surfaces. The killing effect of one spraying lasts for weeks and it's sure death to flies, mosquitoes, silverfish and other insect pests. Household Spray is completely safe to use, *will not stain!*

Buy this PROVEN product of Green Cross* INSECTICIDES at drug, hardware and grocery stores today!

*Reg'd trademark

LIBERAL NEWS

HON. W. T. STRAITH

These three hard-working representatives of Victoria have done a great job for us—together they will do more for our city than any untried candidates, no matter of what party.

The LIBERAL WAY: PROGRESS, STABILITY, DEVELOPMENT — BRITISH COLUMBIA at the Crossroads

RE-ELECT ALL THREE JUNE 12th

STRAITH	1	HODGES	1	PROUDFOOT	1
William Thos.		Nancy		Daniel John	

A PROVEN TEAM *for* VICTORIA

MRS. NANCY HODGES

CAPT. D. J. PROUDFOOT

ARTHUR ASH is the man for SAANICH
Hear Him
TUESDAY, 27th — 8 P.M.
ST. AIDAN'S HALL
Cedar Hill at Richmond
THURSDAY, 29th — 8 P.M.
ST. AUGUSTINE'S, DEEP COVE

ARCHIE GIBBS for OAK BAY
This well-known Chartered Accountant is sweeping the field in Oak Bay, Cadboro Bay, Queenswood, Ten Mile Point and Finnerty. He will REALLY represent you.

"GEOFF" EDGELOW is the man for ESQUIMALT
Hear him
Tues., 27th, 8 p.m., Langford
Wed., 28th, 8 p.m., Shawnigan Lake

ON THE AIR

TONIGHT	TUESDAY
CJVI—6.30	Mrs. Hodges—CJVI, 11.40 a.m.
Capt. D. J. Proudfoot and Miss Cathie Shaw	Maj. McKeand—CKDA, 8.10 p.m.
	Alan Cox—CKDA, 8.50 p.m.

Inserted by Liberal Compaign Committee

VOTE LIBERAL — THURSDAY, JUNE 12

Champion in style! Champion in gas mileage!

Illustrated above: Regal Champion 6-cyl. 4-door sedan. White sidewall tires and chrome wheel discs optional at extra cost.

NEW 1952 Studebaker Champion

Canada's stand-out car in the low-price field!

CANADIAN motorists have known right along that the 1952 Studebaker Champion is the world's style leader with its trim, sleek, jet-streamed beauty.

Now, they've just found new evidence that the 1952 Studebaker Champion is the economy leader, too.

In this year's 1415-mile Mobilgas Economy Run, for the third successive time, the six-cylinder Studebaker Champion finished first in actual miles per gallon among the 23 full-size cars that competed. The Studebaker Commander V-8 finished second. Both cars used regular gasoline, not premium, and were equipped with Studebaker overdrive, optional at extra cost.

Stop in and see these brilliant new Studebakers soon.

Most admired, most desired new Studebaker in years!
'52 STUDEBAKER COMMANDER V-8

Does not require premium fuel!

JAMESON MOTORS LTD.
740 BROUGHTON ST. G 8353

BUILT IN CANADA···BY CANADIAN CRAFTSMEN

Trade-Ins Urgently Needed

Since the relaxing of Credit Regulations, keen car buyers have been depleting our used car stocks.

NOW we must have more used cars. NOW is the time to trade in your present car on a new Studebaker, or a late-model used car.

Learn of our Generous Trade-In Allowance on your present car.

Jameson Motors
740 BROUGHTON ST. PHONE G 8353

Compare our used car values. In price, quality and satisfaction, we stand on top!

NEW OUTFIELDER SIGNED; ABERNATHY SIDELINED, ALLEN RELEASED

Tyees Hit Road With Two-Game Bulge On Indians

"Get out the new adjectives, boy; we got a winner" was Cal McIrvin's unsolicited remark in the unconfined joy that was the Tyees' dressing room Saturday night.

With Saturday's double holiday victory, 12-1 and 6-3, the Tyees scored a series sweep of four games over the Braves, their fifth straight victory at home, their ninth series win in 10, their 12th triumph in 15 games at home to go with a a road record of 10 victories and six defeats.

That's the mark Garriott's gunners take on the road this week as they move towards their first "crucial" series of the season, warming up with a one-game stand at Vancouver tonight.

Tuesday the Tyees check into the W.I.L. hinterlands at Spokane, whose Indians slipped off the pace over the week-end, losing three out of four to Yakima Bears.

Tyees lead the Indians by two full games.

Eric Gard, the Duncan southpaw, who more than filled the bill Saturday night in what was regarded as a stop-gap performance, has become the fifth route-going southpaw to make a place for himself on the mound staff.

Though in trouble through wildness, Gard never cracked under the strain and tossed a seven-hitter at the Braves in his first full game this season. He had previously pitched only eight innings.

McIrvin, working with only two days' rest, tamed the Braves in the afternoon holiday encounter with a five-hitter for his fifth consecutive victory without defeat.

Ben Lorino hurled a 4-0, seven-hit masterpiece Friday night for his sixth win of the year against two losses.

McIrvin got a four-run cushion in the first inning of the afternoon game before over 4,000 fans (3,579 paid). And it was all the big wrongsider needed.

He lost his shutout in the sixth when Bob Rittenburg singled home Des Charouhas, who had doubled.

Meanwhile the Tyees climbed all over Ken Michelson, whose luck was all bad, for 19 hits, adding single runs in the third, fourth, sixth and eighth frames and a four-run blast in the seventh.

Lu Branham led the attack with four for four, drove in three runs as did Milt Martin, who homered.

Granny Gladstone also clubbed a homer and hit two singles, every member of the club contributing at least one hit to the devastating attack.

Gard gave up one run in the first inning of the night game with 3,180 customers on hand and then blanked the Braves until the eighth when they added two more.

Meanwhile towering Neil Johnston was the victim of the Tyees' first inning reprisal of two runs, a singleton in the second, a pair in the third and a home run by Bob Moniz in the sixth.

Gard was in his most serious jam in the eighth when a base on balls and successive doubles by Charohaus and Nick Pesut accounted for two runs with nobody out.

But Moniz pulled him out with a good catch of Fibber McGee's fly down the left field line. Gard walked six and struck out eight.

Plate honors went to Moniz with three for five (five for nine for the day). Cecil Garriott and Don Pries each picked up two safeties.

However, the Tyees may have lost the services of Chuck Abernathy for another two games. Abernathy, who was injured in Friday night's game and saw no action Saturday, was confined to hospital Sunday because of an infection in his leg, believed attributable to his back injury Friday.

On the player front, the Tyees added another outfielder in the person of 27-year-old Dane Pettit.

Out of professional baseball for the past two seasons, Pettit is a limited service player who last played pro ball with Phœnix of the present Arizona-Texas League in 1949. Before that he was with Ponca City. He has been playing semi-pro ball for the last two years.

Negro outfielder Harvey Allen has been released.

Catcher Lilio Marcucci and pitcher Jim Propst, both of whom are eligible to come off the disabled list today, will make the trip with the club, their status being at the discretion of manager Garriott.

At the present time the Tyees have 18 players signed, one over the league limit, 11 of the players being veterans, two over the limit.

Jehoise Heard (5-1) is expected to get the assignment against the Caps tonight at Vancouver.

The Caps remained within striking distance, three and one-half games off the pace, by two timing Salem, 3-1 and 5-3.

Spokane dropped both games to Yakima Saturday, 6-2 and 11-2, and managed but a split in Sunday's twin bill with the Bears, capturing the opener 7-6, and losing the seven-inning nightcap, 3-2.

Tri-City slipped into the league cellar splitting with Salem, Sunday. The Braves won the opener, 1-0, but lost the nightcap, 8-2. Lewiston took three out of four games from Wenatchee to tie the Chiefs for fourth place.

Millmen Defeat Chinese

Win One of Four Week-End Games

Forest Products, of the Senior Softball League, pitched their tents in Central Park over the holiday week-end, contesting two league games and two exhibitions.

Out of the four games they salvaged but one victory, 10-5 decision over Chinese Students Sunday afternoon.

On Friday night the Millmen bumped into John Furmston on one of his better nights, the Aces winning mainly on Furmston's pitching and batting, 3-1.

LADYSMITH TAKES PAIR

The Ladysmith New Western Hotel team provided the opposition Saturday and picked up two triumphs.

In the afternoon game the upislanders broke a 5-5 tie in the top of the seventh to win 6-5. Millmen were down 5-0 going into the bottom of the fourth, but a five-run rally knotted the score and drove "Tiny" Uloga from the mound.

Without a doubt the biggest man to show in these parts since the days of Bill Tesky, Uloga hits the scale around the 300-pound mark, and has the equipment that goes with a pitcher as he showed in the nightcap.

Forest Products were down six runs in the second game but gradually closed the gap to 8-7. Uloga came on in relief in the seventh and set down the locals to protect the margin and give the visitors a clean sweep of the series.

COSTLY MISCUE

On Sunday afternoon the Millmen lost a 1-0 lead in the bottom of the fourth as Chinese Students scored four times on two hits and a two-run error by second-baseman Gordy Jones.

In the top of the fifth Forest Products, with the aid of base-umpire Gordy Perkins, chased in five runs on two hits.

The Students rallied to close the gap to 6-5 in the bottom of the sixth, but Bud Ross came on to snuff out the threat.

Two runs by Forest Products in the eighth and a home run by Jones in the ninth was a mate aboard sewed up the contest. It was Jones' second home run of the season.

League play continues tonight when Students meet Butler's Aces at 6.30 at Central Park.

SUNDAY

		R.	H.	E.
Forest Products	100 050 022	10	11	2
Chinese Students	000 401 000	5	8	5

Haskell, Ross (6) and Smith; Chan, Oliver (6) and Chow.

SATURDAY

First Game—

Ladysmith	023 000 100	6	7	0
Forest Products	000 500 000	5	6	4

E. Uloga, R. Martin (4) and J. Copp; Ross and Smith.

Second Game—

Ladysmith	004 040 000	8	10	3
Forest Products	002 022 100	7	7	5

K. Allen, E. Uloga (7) and J. Copp; Guest, Haskell and King.

FRIDAY

Forest Products	000 100 000	1	6	0
Butler's Aces	200 000 01x	3	6	1

Haskell and Smith; Furmston and Harvey.

Athletic Park Bulges Under the Strain

Over 4,000 fans, largest crowd in recent years, attended the afternoon game May 24 between Victoria Tyees and Tri-City Braves. The stands were almost completely filled and the bleachers likewise. The official paid attendance was 3,579, several hundred members of Eaton's Knothole Club swelling the figure over the 4,000 mark. Official attendance for the day was 6,715.

PAGING WALDO SKILLINGS

6,715 Fans Cox's Answer

"That's my answer to Alderman Waldo Skillings," Arthur Cox, club president of the Tyees, said Saturday night as the paid attendance at the May 24 Western International League double bill with Tri-City Braves was officially announced at 6,715.

"People have proved that they want baseball by their appearance here today."

But Cox added that if the city council insists in its demands for immediate payment of $4,800 in back rent owed by the baseball club, it may become necessary to sell the club.

"We would have to sell the club to raise the money at this time," Cox said.

"It should be obvious, however, that with the team in first place and becoming more popular day by day the city will get its back rent in due course."

Cox said the council seems to be trying to kill baseball in the city. He explained that a letter had been written to the council stating the financial position of the club. "The letter added," he said, "that with improved weather and good gates, the bill should be paid soon."

The council Thursday voted to "collect forthwith" the money owed the city.

WANTED IMMEDIATELY

"They have had plenty of time," Skillings is reported to have told the council before the vote was taken. "Our original letter said 'forthwith' and I feel we should collect 'forthwith'."

Cox also pointed out that the city, which until this year had cleaned the stands, now had locked up the city-owned brooms so the ball club couldn't use them.

Saturday's crowds brought the total Tyee attendance for 15 home games this season up to 26,859, an increase of 10,184 for the same number of games last year.

"We're just getting back on our feet," Cox said. "I can't understand the council's attitude. It will be bad advertising for Victoria, if we have to sell now."

ART CHAPMAN TO CANUCKS?

BUFFALO, N.Y., May 26 AP). — Jack Laing, Buffalo Courier-Express sports editor, says today he has learned from reliable sources that Art Chapman had resigned as general manager of Buffalo Bisons of the American Hockey League.

No official announcement was available from the club officers, but Laing said Chapman probably will become general manager of Vancouver Canucks of the Pacific Coast League.

Two Games on Lacrosse Bill

Local junior and island senior "B" lacrosse teams will tangle at Memorial Arena tonight in a program starting at 7.15.

Oak Bay Juniors and Jokers will mix it up in the opener and Foul Bay will take on Nanaimo visitors in the Island Senior B League match starting at 8.30.

Jokers' team will be comprised of Crabbe, Ash, Marshall, Hitchim, Goudall, Wright, Harrison, Shearing, Robinson, Knowles, Erb, Oarker and Harwood.

The following will be on hand for Oak Bay: Unwin, Hart, Price, Barnes, Piercy, Edgar, Bugge, Moore, Longpre, Brandon, Matthews, Foster and Werthner.

Epigram Takes Plate But Not for Taylor

TORONTO, May 26 (CP)—The name of E. P. Taylor as a breeder and owner of Queen's Plate winners is fast becoming a legend in Canadian racing circles.

The wealthy Toronto industrialist-sportsman has owned a winner in the last four turf classics, but only two—Epic in 1949 and Major Factor last year—have worn the Taylor turquoise and gold colors on plate day.

The others—McGill in 1948 and Epigram Saturday—were claimed from him for $2,500 each months before the $15,000-added, 1¼-mile event.

Epigram, claimed from the Taylor stable last fall by the Three V's establishment of Toronto, galloped from far back in the rain and mud to win the 93rd annual renewal of the plate before 30,000 drenched spectators. And one of the first to congratulate the new owners at Woodbine Park was Taylor.

The Toronto sportsman had just watched his entry of Acadian and Dress Circle, odds-on favorites at 3-2, finish out of the money. Acadian, which fell in the starting gate a few moments before the start, was ninth and Dress Circle was seventh.

Post time was set back 28 minutes when the 14-stall gate, which was to be linked with the eight-stall gate, became mired on the track. But the long wait didn't appear to bother Epigram.

An 11-to-1 shot, it broke its maiden and paid a net purse of $16,875, plus the Queen's 50 guineas to the Veal brothers—Frank, Gordon and Lawrence. Fifteenth in the field of 21 at the quarter-mile pole, the bay-coated son of Flares and Hasty Bet made a driving finish to win by a length over long-shot Genthorn and return backers $25.05, $14.30 and $10.80.

Genthorn, chestnut filly from the Four L's Stable at Toronto and the longest shot of the race at 70-to-1, never was worse than ninth. Latin Lad was third.

Mawhinney Wins

TACOMA, Wash., May 26 (BUP)—Bill Mawhinney of Vancouver, former Canadian amateur golf champion, won the 19th annual Tacoma Open medal play tournament Sunday at Tacoma.

Mawhinney shot a 64 and 67 for a nine-under-par 131 over the Brookdale golf course.

RICH FERGUSON UPSETS McEWEN

EVANSTON, Ill., May 26 (CP).—Two of Canada's outstanding track candidates for the summer Olympics, distance runners Rich Ferguson of Toronto and Don McEwen of Ottawa, hooked up in a stirring two-mile race Saturday, with Ferguson scoring an upset victory.

Ferguson, a freshman at the University of Iowa, conquered McEwen, also a freshman attending the University of Michigan, by six yards with a great stretch drive.

The Toronto runner won in 9.08.9 on a rain-soaked track.

The loss was the first in McEwen's track career in which he won the western conference two-mile championship.

Shamrocks Bow Before Stan Joseph

Victoria Shamrocks were the only Intercity Lacrosse League team to lose ground over the holiday week-end, bowing to North Shore Indians, 10-5, at Vancouver Friday night.

North Shore's scheduled game with Nanaimo Native Sons at Nanaimo Saturday, was postponed because of the May 24 celebrations in the central-island town.

Stan Joseph was the Indian star in the Shamrock loss, their second of the season as against four victories. Joseph stopped 30 shots and blanked the Rocks through the second and third quarters.

BOOTH HIGH MAN

Larry Booth garnered a goal and an assist to lead the Irish marksmen. Mario Crema scored three for the Indians.

Rocks' next start will be against New Westminster Salmonacs at Memorial Arena, Wednesday night.

British Amateur Commences Today

PRESTWICK, Scotland, May 26 (UP)—Dick Chapman of Pinehurst, N.C., launches his quest for a second straight British amateur golf championship today as a 26-man vanguard of the American delegation begins play in the week-long tournament on the sun-baked Prestwick course.

Mainland Stars Dominate Gala

Invading Vancouver teams took all the championship laurels in the annual B.C. swimming championships gala at the Crystal Garden Saturday.

The holiday event did not attract a big gallery. Victoria fared poorly and no records broken in the meet in which three mainland and two Victoria clubs participated.

Vancouver Amateur Swimming Club scored firsts in the biggest number of events, Vancouver "Y" second and Crescent Beach third.

Only double-winner was Bruce Dussault of the Vancouver "Y".

Victoria "Y," in straight events, won four third positions. Victoria A.S.C. took one first and a third in relays, Victoria "Y" a second and two thirds.

In the straight events swimmers placing first, second and third won gold, silver and bronze medals, respectively.

Gala results follow:

Juvenile girls, 100 yards freestyle — 1, Jacqueline Wilson (C.B.); 2, Susan Sangster (Van. A.S.C.); 3, Currine Burdett (Van. "Y").

Juvenile boys, 100 yards freestyle—1, Reg Griffren (Van. A.C.S.); 2, Jack Cripps (Van. A.S.C.); 3, Ralph Banluyenerock.

Intermediate girls, 100 yards freestyle—1, Helen Stewart (Van. A.S.C.); 2, Carole Young (C.B.); 3, Heather Ferguson (C.B.).

Intermediate boys, 100 yards freestyle—1, Bruce Dussault (Van. "Y"); 2, Les Ashbaugh (Van. "Y"); 3, Bill Lawson (C.B.).

Junior girls, 50 yards backstroke — 1, Violet Cooper (C.B.); 2, Charolette Thompson (Van. "Y"); 3, Gail Stott (Vic. "Y").

Junior men, 50 yards breaststroke — 1, Dick Jack (Van. "Y"); 2, Bob Cair (Van. A.S.C.); 3, Ted Simpson (Van. A.S.C.).

Senior women, 200 yards breaststroke—1, Irene Strong (Van. A.S.C.); 2, Margaret Stangroom (Van. "Y"); 3, Norma Stewart (Vic. "Y").

Senior men's 100 yards breaststroke—1, Palle Cardell (Van. "Y"); 2, Olaf Olsen (Van. "Y"); 3, Stan Powell (Vic. "Y").

Intermediate girls, 50 yards breaststroke —1, Mary Smith (Van. A.S.C.); 2, Helen Stewart (Van. A.S.C.); 3, Thyso Burgerra (Van. A.S.C.).

Intermediate boys, 50 yards breaststroke —1, Bruce Dussault (Van. "Y"); 2, Stewart Cameron (Van. "Y"); 3, Roger Cooper (C.B.).

Junior women, 200 yards freestyle—1, Pat Russell (Van. "Y"); 2, Karna Kemp (Van. A.S.C.); 3, Jill Watson (Vic. "Y").

Junior men, 100 yards freestyle — Ted Simpson and Jim Bain (Van. A.S.C.), tied for first; 3, Bair Cair (Van. A.S.C.).

Senior women, 200 yards freestyle — 1, Kay McNamee (Van. A.S.C.); 2, Van. A.S.C.; 3, Pat Russell (Van. "Y").

Senior men, 200 yards freestyle—1, Ron Crane (Van. A.S.C.); 2, Jim Bain (Van. A.S.C.; 3, Olaf Olsen (Van. "Y").

Juvenile girls, 200 yards relay—1, Vic. A.S.C.; 2, Crescent Beach; 3, Vic "Y".

Juvenile boys, 200 yards relay—1, Van. A.S.C.; 2, Van. "Y"; 3, Vic. A.S.C.

Junior women, 150 yards medley—1, Van. A.S.C.; 2, Vic. "Y"; 3, Crescent Beach.

Junior men, 150 yards medley—1, Van. A.S.C.; 2, Van. "Y"; 3, Van. A.S.C.

Senior women, 200 yards relay—1, Van. A.S.C.; 2, Van. A.S.C.; 3, Vic. "Y".

Senior men, 200 yards relay — 1, Van. A.S.C.; 2, Van. "Y"; 3, Vic. "Y".

FENCING TEAM

TORONTO, May 26 (CP).—Edward Brooke and Roly Asselin of Montreal have been selected as members of Canada's fencing team to compete in the summer Olympics at Helsinki in July. Both competed for Canada in the 1948 Olympics at London.

View Royal Dominates Small Schools

View Royal captured aggregate honors in the small elementary schools sports meet held at View Royal School Friday with 73 points.

Burnside and Craigflower tied for runner-up honors with 54 points, followed by Strawberry Vale with 31½, Frank Hobbs 23½ and Gordon Head 23½.

Results follow:

Girls under 11, shuttle relay—Craigflower, Burnside, View Royal.

Boys under 11, shuttle relay—Burnside, View Royal, Gordon Head.

Girls under seven, 50 yards—Sherre Lloyd, Craigflower; Carol Holdridge, View Royal; Melody Lindstrom, Burnside.

Boys under seven, 50 yards—G. Adams, View Royal; D. Tribe, Strawberry Vale; N. Kneeshaw, Burnside.

Girls under eight, 60 yards—Lynne Hilton, Craigflower; Rosemary Tierney, Frank Hobbs; Jo-Anne Legget, View Royal.

Boy under eight, 60 yards—Norman Anderson, View Royal; Wayne Cross, Craigflower; Albert Coward, Frank Hobbs.

Boys under 11, sack race—D. Cronk, View Royal; J. Sheard, Craigflower; M. Caird, Burnside.

Boys under 11, sack race—B. Williams, Strawberry Vale; D. Nelson, View Royal; R. Morrison, Burnside.

Girls under 11, skipping—Linda Bigg, Strawberry Vale; Bonnie Babbs, Burnside; Sharon Holdridge, View Royal.

Girls under 11, skipping—Marilyn Sommers, Frank Hobbs; Helen Simenson, View Royal; Linda Anderson, Burnside.

Girls under nine, 60 yards—Marilyn Hughes, Craigflower; Arlene Warren, View Royal; Joan Simpson, Craigflower.

Boys under nine, 60 yards—M. Irvine, View Royal; G. Burleson, Burnside; B. Law, View Royal.

Girls under 10, 60 yards—Donna Tupman, Craigflower; Patsy Morgan, Craigflower; C. Casilio, Burnside.

Boys under 10, 60 yards—R. Goldering, Burnside; R. Cummins, Strawberry Vale; W. Dean, Strawberry Vale.

Open shuttle relay (girls and boys), 75 yards—View Royal, Gordon Head, Craigflower.

Girls under 11, 75 yards—Rona Holmes, Craigflower; Lynne Patrick, View Royal; Anna Chipping, Craigflower.

Boys under 11, 75 yards—Robert Chapman, Burnside; David Richardson, Craigflower; Donnie Robson, View Royal.

Girls under 12, 75 yards—Margaret Wilmshurst, View Royal; Marlene Barret, View Royal; G. Halsey, Burnside.

Boys under 12, 75 yards—S. Lenete, Burnside; J. Hogg, View Royal; L. Sather, Strawberry Vale.

Girls under 13, 75 yards—Betty Baker, Frank Hobbs; W. Harris, Craigflower; D. Wright, Burnside.

Boys under 13, 75 yards—K. Stuart, Strawberry Vale; J. Wilson, Burnside; F. Bishop, View Royal.

Girls under 14, 75 yards—P. Kightley, Craigflower; Anne Smith, View Royal; T. Sharpe, Craigflower.

Boys under 14, 75 yards—Allan McLellan, Craigflower; Alam Singh, Gordon Head; R. Pemberton, Strawberry Vale.

Girls' open, 75 yards—D. Erikson, Gordon Head; J. Dart, Gordon Head; S. Adams, View Royal.

Boys' open—Jack Smith, Gordon Head; B. Sharp, Gordon Head; W. Young, Craigflower.

Girls under 13, shuttle relay—Frank Hobbs, View Royal, Burnside.

Boys under 13, shuttle relay—Strawberry Vale, View Royal, Burnside.

V.I. All-Star Team Picked

United Dominates Club To Meet Tottenham June 2

The 14 players from which the Vancouver Island all-star football team, to meet the touring Tottenham Hotspur club here June 2, will be chosen have been named by team manager Dave Turner.

Victoria United, who placed 11 men on the original list of 22 men selected for positions on the team, dominated the revised all-star club with 10.

Other positions went to players from Canadian Legion, Nanaimo, Civil Service and Esquimalt.

MILLIGAN AT CENTRE

United coach Wallace Milligan led the selectees from United.

Others were: Inside forwards, Stan Bob and Denny McGee; full-backs, Bill Hope and Joe Robbins; halfbacks, Jack Robbins, Sid Robbins and John Pickburn; goal-keeper, Bill McAlister, and right wing, Cedric Robb.

Paddy Brown, who started the season with Duncan Native Sons and later played for Nanaimo Eagles, was also picked for the outside right position.

Harry Carrothers, an inside forward or halfback, was Canadian Legion's contribution to the team, with John McIntyre, Civil Service centre forward, and Ed Young of Esquimalt, a centre-half, rounding out the squad.

HEAVY DRILLS

Practices for the V.I. All-Stars will continue tonight, Tuesday, Thursday and Friday of this week under Turner and coach George Kulai.

Tottenham will open their British Columbia tour Saturday at Vancouver, meeting the Vancouver All-Stars at Callister Park.

Publicity director Don Gray reports tickets are going well for the match at Athletic Park, a week from tonight.

Stan Smith S. J. Willis Boys' Champ

Stan Smith captured senior boys' aggregate honors at the S. J. Willis School inter-house meet Friday, compiling 13 points.

Gwen Gillie and Barbara Turner tied for the senior girls' championship, each with eight points.

Jim Leask won intermediate boys' laurels; Phillip Garside, junior boys'; Yvonne Lezete, intermediate girls', and Marg. Packer, junior girls'.

Defending champion House One retained its title with 135 points, 12 more than runner-up House Three with 123. House Two was third with 92 points.

CITY JUNIORS RETAIN TROPHY

VANCOUVER, May 26 (CP) —Victoria Juniors retained the Cameron Cricket Cup by defeating Vancouver Juniors 61-30 Saturday.

Dave Bellum (16) and Jim Moffat (13) scored the most runs for Victoria. Tom Lisle took five wickets for nine runs and Tom Goodenough secured four for 13 for Victoria.

Wilkerson Cup Doubles Play Begins Tuesday

First round of the Wilkerson Shield competition for the doubles lawn bowling championship of Greater Victoria will be played on the Beacon Hill Park greens Tuesday night, starting at 7.30.

Entries comprise the Victoria, Canadian Pacific, Victoria West, Burnside and Lake Hill clubs.

Draw follows:

1—Bartlam and Anderson (V) vs. Shanks and Dukeman (LH).
2—Smellie and Herbert (V) vs. Ogden and Drummond (CP).
3—McMahon and Martin (V) vs. Moyes and Campbell (VW).
4—Shotbolt and Upward (V) vs. McDowall and Clynick (LH).
5—Beattie and Pinket (V) vs. Scott and Wood (CP).
6—Borsman and McIntyre (V) vs. Renfrew and Patterson (VW).
7—Smith and Dunn (V) vs. Kinsey and Eastham (B).
8—Jolly and Taylor (V) vs. Philbrook and Findlay (VW).
9—Boag and West (V) vs. Cole and Barr (CP).
10—Cattroll and Fox (V) vs. Cropp and McKenzie (B).
11—Hatsings and Tallack (V) vs. Knoff and Newton (LH).
12—Eastwood and Morgan (V) vs. Neal and Elwell (CP).
13—Gardiner and Cole (V) vs. Jackson and Cross (B).
14—Allen and Mitchell (V) vs. Baker and Landon (CP).
15—Buchan and Evans (CP) vs. Passmore and Mercer (B).
16—Brown and another (V) vs. Davis and Morehouse (VW).

Key—V, Victoria West; LH, Lake Hill; B, Burnside; VW, Victoria West; CP, Canadian Pacific.

Blair Range Scene Of Annual Rifle Shoot

For the first time in five years the annual B.C. Rifle Association shoot will take place at Blair Range in North Vancouver. In four previous seasons it has been held at Heals Range in Victoria.

More than 150 entrants are expected for the four-day shoot which begins June 26.

South Defeats North In Cricket Feature

The South defeated the North, 146-116, in the representative cricket match Saturday, highlight the week-end's activities.

Bob Mainwaring with 58 not out and Jack Sparks with 37 were the top bats for the South who batted first and ran their total to 146 for six wickets before declaring.

Michael Livingston, a Cambridge graduate recently arrived from England, put on a tremendous display for the North with 37 runs.

In Sunday's league fixtures, Five C's edged Alcos, 45-39; Albions rolled over Oak Bay, 170-46, and University School defeated Cowichan, 73-53.

Eric Gledden took seven wickets for 13 runs for the losing Cowichan side.

A last-wicket stand by Allan Griffin enabled Five C's to eke out their narrow triumph over Alcos. Ben Twamley's bowling for Alcos was one of the main factors in keeping the score low.

Ted Oakman's fine bowling and Don Wilkinson's 70 runs featured Albions' victory over Oak Bay. Albions scored their 170-run total for only seven wickets.

Close Scores Feature Minor Ball

Close scores marked four of the six games played by lively young teams of the Victoria Junior Baseball League Sunday afternoon and evening at Macdonald Park.

League officials are well pleased with the keen interest the youngesters are showing in the game.

Already they can see promising material for teams in the older brackets.

Two home runs enabled City Centre to beat the Fairfield nine 11-9, in the under-14 league. The Centre lads pounded out 12 hits, the opposition nine.

Other games in the youngest league saw James Bay down City Centre (1) 20-11, City Centre (4) defeating Saanich 4-2.

In the under-16 league City Centre swamped Fairfield, 23-4. Oaklands squeezed out an 8-7 victory over Saanich. Esquimalt took the measure of Combines, 5-2.

Umpires were Wilf Shouldice, Al Dayton and Tommy Wells.

Juniors will be in action again later this week and next Sunday.

HOGAN BLAZES HOME

FORT WORTH, Tex., May 26 (AP)—Ben Hogan put on one of those blazing finishes for which he is famous Sunday to win the $20,000 Colonial National Invitation tournament with a three-under-par 67 on the final 18 holes for a 72-hole total of 279.

Going into the last round six strokes back of Raymond Gafford, veteran Dallas professional, Hogan whipped the Colonial Country Club's rugged 6,035-yard course while Gafford folded under the pressure and soared to an 80 for a 286.

LACROSSE
MEMORIAL ARENA
MONDAY AT 8.30
NANAIMO
vs.
FOUL BAY
Junior League at 7.15
Adults 35c Children 15c

Everything Repeats Here

Taking four firsts each in the Victoria inter-high track meet, Ted Whan, left, and Chris Boyd, of Victoria High School, won top senior honors for the second consecutive year. Their first-place ribbon is for being on winning relay teams. Between them they hold the Roy Jones Memorial Thophy for the top school in the meet. It too is remaining at the Fernwood Road school for another year.

Vic High Retains Prep Track and Field Honors

Winning track meets is getting to be a habit for Vic High teams.

Placing first in 22 out of 49 events in the Greater Victoria prep track and field meet, the Fernwood Road crew finished with an aggregate total of 195½ points Friday to retain the Roy Jones Memorial Trophy for another year.

Of 13 new records set at the week-long meet, Vic High runners set 10. Four of the new standards were set in Friday's track events.

ESQUIMALT SECOND

Under the handicap system used this year to determine the winner of the Roy Jones Trophy, Esquimalt was second to Vic High with 138 points. On the aggregate total, however, Oak Bay was second with 95¾ points.

	Aggregate	Roy Jones Trophy
Victoria High	195½	195½
Oak Bay	95¾	95¾
Esquimalt	60	138
Mount View	55½	55½
Mount Douglas	17¾	53¼

Although the second smallest schools entered, the 100 red-and-white capped Esquimalt rooters outdid a stadium full of black-and-gold tassle waving Vic High enthusiasts.

Two of the Vic High tracksters, Chris Boyd and Ted Whan, took top senior honors for the second consecutive year.

FOUR BLUE RIBBONS

Handily winning the 100 yards and just edging team-mate Pat Wright in the 60 yards event, Boyd brought her total winnings for the week to 20 points, with four first-place finishes.

Whan finished five paces ahead in both the 220 and 440 to end the meet with four firsts and an aggregate total of 20 points. In addition he set his second record of the meet by bettering his last year's time of 54.4 in the 440 by eight-tenths of a second.

JUNIOR TITLISTS

Mount View's Pat Thomas with 13 points and Esquimalt's Jerry Harris with 15 points gained top junior honors. Harris also set a new time of 24.8 seconds in the 220 to better Gary Pynn's 1949 mark by one-tenth of a second.

Ken Murray's time of 16 minutes 28.2 seconds for Mount View in the three-mile race, a new event this year, will be entered as a record.

NEW MILE MARK

Bill Oldham of Vic High set the final record Friday in the junior mile. He posted a time of 5 minutes 4.6 seconds to better the 1950 mark by 1.8 seconds.

The first three finishers in each of the events will represent the Victoria area in the Provincial prep school meet Friday and Saturday on the Vic High cinder track.

Results of finals follow:

JUNIOR GIRLS

100 Yards—1, Peggy Thomas (Mt. V.); 2, Lois Snider (V.H.S.); 3, Bev. Koski (V.H.S.); 4, Janice Brinkworth (O.B.); 5, Dianne Winter (O.B.); 6, Joan Sutherland (Mt. D.). Time: 12.6.

60 Yards—1, Peggy Thomas (Mt. V.); 2, Arlene Cave (V.H.S.); 3, Janice Brinkworth (O.B.); 4, Pat Lyle (Esq.); 5, Virginia Barrie (V.H.S.); 6, Dianne Winter (O.B.). Time: 7.8.

Relay—1, Vic. High; 2, Oak Bay; 3, Esquimalt; 4, Mt. Douglas. Time: 27.3.

SENIOR GIRLS

100 Yards—1, Chris Boyd (V.H.S.); 2, K. Carver (Mt. V.); 3, Pat Wright (V.H.S.); 4, June Bell (O.B.); 5, Mary Fletcher (Mt. V.); 6, M. Gardom (O.B.). Time: 11.8.

60 Yards—1, Chris Boyd (V.H.S.); 2, Pat Wright (V.H.S.); 3, K. Carver (Mt. V.); 4, June Bell (O.B.); 5, Bev. Ross (Esq.); 6, M. Gardom (O.B.). Time: 7.5.

Relay—1, Vic. High; 2, Oak Bay; 3, Mt. View; 4, Esquimalt. Time: 55.

JUNIOR BOYS

440 Yards—1, Garry Corbett (O.B.); 2, Colin Creighton (O.B.); 3, Tom Croft (V.H.S.); 4, H. Shergold (Esq.); 5, Noel Boston (V.H.S.); 6, Jim Woods (Esq.). Time: 58.2.

100 Yards—1, Jerry Harris (Esq.); 2, David Watkins (O.B.); 3, Bill Lane (V.H.S.); 4, Jim Ord (Esq.); 5, George Robinson (V.H.S.); 6, David Poynter (O.B.). Time: 10.9.

Mile—1, Bill Oldham (V.H.S.); 2, Harold Shergold (Esq.); 3, Tom Croft (V.H.S.); 4, Ralph Phillips (O.B.); 5, G. Butler (Esq.); 6, D. Trousil (Mt. V.). Time: 5 min. 4.6 sec. (new record).

220 Yards—1, Jerry Harris (Esq.); 2, Mike Morry (Mt. D.); 3, G. Robins (Mt. V.); 4, D. Watkins (O.B.); 5, Jim Ward (Esq.); 6, Bill Harris (V.H.S.). Time: 24.8 (new record).

Relay—1, Esquimalt; 2, Oak Bay; 3, Mt. View; 4, Mt. Doug. Time: 1.49.2.

SENIOR BOYS

440 Yards—1, Ted Whan (V.H.S.); 2, Bob Cross (O.B.); 3, John Whan (V.H.S.); 4, B. Skillings (M.D.); 5, R. Smith (Esq.); 6, P. Russell (M.V.). Time: 53.6 (new record).

100 Yards—1, Gordie Jones (Esq.); 2, Gerry Rovera (O.B.), Garry Wilmot (Mt. V.) tied; 4, Jim Kennett (V.H.S.); 5, Mike Seymour (V.H.S.); 6, Doug Bonar (Mt. D.). Time: 10.5.

880 Yards Boys' Open—1, Don Burgess (V.H.S.); 2, B. Gelling (O.B.); 3, Gary Gilbert (Esq.); 4, K. Banfield (V.H.S.); 5, K. Harrison (Esq.); 6, G. Plucke (O.B.).

Three Miles Boys' Open—1, Ken Murray (Mt. V.); 2, Dick Wood (V.H.S.); 3, Pete Kirchener (V.H.S.); 4, Robin Clark (O.B.); 5, Jim Sharp (O.B.); 6, Al Patt (Mt. V.). Time: 16 min. 28.2 sec. (new record).

Mile—1, Don Burgess (V.H.S.); 2, Pete Banfield (V.H.S.); 3, Bill Gelling (O.B.); 4, D. Richardson (Mt. V.); 5, Jerry Carter (Esq.); 6, Gerry Plucke (O.B.). Time: 4 min. 44.9 sec.

220 Yards—1, Ted Whan (V.H.S.); 2, Jim Kennett (V.H.S.); 3, G. Wilmot (Mt. V.); 4, Gerry Rovera (O.B.); 5, Doug Bonar (Mt. D.); 6, Bill Dobbie (Esq.). Time: 23.8.

Relay—1, Vic. High; 2, Oak Bay; 3, Mt. View; 4, Esquimalt. Time: 1.43.7.

BOX SCORE

FIRST GAME

TRI-CITY—	AB	R	H	PO	A	E
Patterson, cf	3	0	1	5	0	0
Buccola, 1b	4	0	1	7	0	0
Scalise, rf	4	0	0	2	0	0
Charouhas, 2b	4	1	2	1	5	0
Pesut, c	4	0	0	2	2	0
Rittenberg, 3b	4	0	1	4	2	0
Mataya, lf	4	0	0	0	0	0
McGee, ss	3	0	0	3	4	0
Michelson, p	2	0	0	0	0	0
Gassoway	0	0	0	0	0	0
Totals	32	1	5	24	13	0

VICTORIA—	AB	R	H	PO	A	E
Clark, ss	6	1	2	3	4	1
Moniz, lf	4	2	2	1	0	0
Garriott, cf	4	1	2	3	0	0
Pries, 1b	5	1	1	11	2	0
Gladstone, rf	5	2	3	1	0	0
Treece, 3b	5	2	2	0	0	0
Branham, 2b	4	1	4	1	1	0
Martin, c	4	1	1	6	0	0
McIrvin, p	3	1	2	1	4	1
Allen, rf	0	0	0	0	0	0
Towns, c	0	0	0	0	0	0
Totals	40	12	19	27	11	2

Score by innings:

Tri-City	000 000 100— 1
Victoria	401 101 41x—12

Earned runs: off Michelson 12, McIrvin 1. Struck out: by Michelson 1, Gassoway 1, McIrvin 6. Bases on balls: off Michelson 7, McIrvin 2. Hits: off Michelson 19 and 12 runs in 7⅓ innings; off Gassoway 0 in 2/3 inning. Wild pitch: McIrvin. Left on bases: Tri-City 6, Victoria 11. Home runs: Martin, Gladstone. Two-base hits: Branham, Charohaus 2, Pries, Garriott, McIrvin. Runs batted in: Gladstone 2, Treece, Branham 3, Garriott 2, Moniz, Rittenberg, Martin 3. Stolen bases: Branham, Moniz. Double plays: Charouhas-McGee-Buccola. Time: 2.02. Umpires: Pollack and Jacobs.

SECOND GAME

TRI-CITY—	AB	R	H	PO	A	E
Patterson, cf	4	0	0	3	0	1
Buccola, 1b	4	0	0	10	0	1
Scalise, rf	3	2	1	4	1	0
Charouhas, 2b	4	1	3	2	2	0
Pesut, c	4	0	2	4	2	0
Rittenberg, 3b	3	0	1	0	2	0
Mataya, lf	3	0	0	0	0	0
McGee, ss	2	0	0	1	4	1
Johnston, p	3	0	0	0	3	0
Marier, 3b	1	0	0	0	0	1
*Gassoway	1	0	0	0	0	0
Totals	32	3	7	24	14	4

*Grounded out for Johnston in 9th.

VICTORIA—	AB	R	H	PO	A	E
Clark, ss	4	0	1	0	2	0
Moniz, lf	5	2	3	3	1	0
Garriott, cf	3	2	2	2	0	0
Pries, 1b	3	1	2	7	0	0
Gladstone, rf	4	0	0	0	0	0
Treece, 3b	4	0	0	2	2	0
Branham, 2b	3	1	1	4	4	0
Martin, c	3	0	0	9	1	0
Gard, p	4	0	1	0	3	0
Totals	33	6	10	27	13	0

Score by innings:

Tri-City	100 000 020—3
Victoria	212 001 00x—6

Earned runs: off Gard 3, Johnston 5. Struck out: by Johnston 4, Gard 8. Bases on balls: off Johnston 5, Gard 6. Left on bases: Tri-City 8, Victoria 7. Home runs: Moniz. Three-base hits: Branham. Two-base hits: Garriott, Rittenberg, Scalise, Charouhas, Pesut. Runs batted in: Pesut 3, Pries 2, Gard, Gladstone, Moniz. Stolen bases: Gladstone 2, Treece, Garriott. Time: 2:15. Umpires: Jacobs and Pollack.

FRIDAY

TRI-CITY—	AB	R	H	PO	A	E
Patterson, cf	3	0	0	1	0	0
Buccola, 1b	4	0	0	8	1	0
Carr, c	3	0	0	5	0	1
Pesut, c	1	0	1	5	0	0
Charouhas, 3b	4	0	1	1	2	0
Scalise, rf	3	0	0	1	0	0
McGee, ss	4	0	2	0	1	0
Mataya, lf	4	0	2	1	0	0
Michelson, 2b	4	0	1	2	5	0
Satalich, p	2	0	0	0	4	0
†Gassaway	0	0	0	0	0	0
Totals	33	0	7	24	13	1

VICTORIA—	AB	R	H	PO	A	E
Clark, ss	3	1	1	2	2	0
Moniz, lf	4	1	1	4	0	0
Garriott, cf	4	1	1	1	0	0
Pries, 2b, 1b	4	0	1	5	2	0
Abernathy, 1b	2	0	2	4	0	0
‡Branham, 2b	2	1	1	2	3	0
Treece, 3b	3	0	0	2	2	1
Martin, c	4	0	2	5	0	0
Allen, rf	3	0	0	1	0	0
Lorino, p	3	0	0	1	1	0
Totals	32	4	9	27	11	1

† Walked for Satalich in 9th.
‡ Ran for Abernathy in 4th.

Tri-City	000 000 000—0
Victoria	200 110 00x—4

Earned runs off: Satalich 3. Struck out by Satalich 8, Lorino 5. Bases on balls off: Satalich 3, Lorino 4. Wild pitches: Satalich. Passed balls: Carr. Left on bases: Tri-City 10, Victoria 7. Three-base hits: Martin. Two-base hits, Charouhas. Runs batted in: Garriott, Abernathy, Pries. Stolen bases: Garriott, Abernathy, Clark, Branham. Double plays: Branham-Clark-Pries, McGee - Michelson - Buccola - Pesut, Treece-Branham-Pries. Game time: 2.01. Umpires: Jacobs and Pollack.

INTERNATIONAL SOCCER

VIENNA, May 26 (AP).—England Sunday defeated Austria 3-2 in a international soccer match.

Their Luck Is All Bad

Houtteman-Dickson-Hooper Live in Heartbreak Alley

Art Houtteman, Murray Dickson and Bob Hooper are running neck-and-neck for hard-luck-of-the-year hurling honors.

At the moment, Houtteman is in the fore. The young Detroit twirler dropped a heart-breaker Sunday, losing a 1-0 decision to Marv Grissom as Chicago White Sox twice shut out the Tigers. Veteran Joe Dobson outpitched Virgil Trucks, 3-0, in the first game of the doubleheader.

Hooper also went down 1-0 as Philadelphia Athletics were held to a split by Washington. The A's drew first blood, defeating the Senators, 2-7, as Bobby Shantz turned in a six-hitter to become the first American League pitcher to win seven games. Lefty Lou Sleater got Washington even, edging out Hooper in the ninth when Pete Runnels drove in the only run of the game.

Dickson, Pittsburgh's gritty right-hander, was within one out of registering his first triumph since April 30—and only his second of the year—but a two-out home run by Dee Fondy with a man on base in the ninth inning dashed his hopes. The blow came off Dickson's reliever, Ted Wilks, and gave Chicago a 5-4 win.

Cleveland earned a split with St. Louis Browns, winning the nightcap, 6-2, after Rogers Hornsby's men had taken the opener, 7-5. The split left the front-running Indians still three games ahead of Washington and Boston

When tougher ball games are lost Houtteman will lose 'em. The only run given up by the 24-year-old Detroiter resulted from a wild pitch in the first inning that scored Al Zarilla. But only one Tiger got past first base—Joe Ginsberg—and he died on second.

Houtteman's record is 3-6. Four of his defeats have been by one run. One of his victories was a shutout. The other two were by one run. Even in his shutout victory he had hard luck. Art had a no-hitter until two out in the ninth, when Harry Simpson singled to spoil his no-hit bid.

NO JUSTICE

Dickson, a 20-game winner for a tail-end club in 1951, has dropped seven of eight decisions. His losses include two shutouts, two by one-run margins and two by two runs.

Hooper hasn't won a game while losing four. The A's have tallied only two runs for him in those four games.

TYEE BAT MARKS

Tyees' batting averages follow:	AB	R	H	RBI	Pct.
Garriott	119	37	47	27	.395
Pries	123	32	44	22	.358
Monis	132	33	45	23	.341
Abernathy	103	14	33	35	.320
Branham	80	21	25	10	.313
Treece	114	15	30	21	.265
Gladstone	123	18	30	22	.244
Clark	54	9	13	3	.241
Martin	82	14	19	17	.231
Marcucci	27	7	6	1	.222

Pitching: Lorino 6-2, McIrvin 5-0; Hearn 5-1, Propst 2-4, Wisneski 3-1, Gard 1-0.

Attendance:	
1952, 15 games	26,859
1951, 15 games	16,675
Increase	10,184

O.C. Cricket

LONDON, May 26 (Reuters)—A powerful double-century by left-hander Vic Wilson helped Yorkshire circket team make 385 for nine against Derbyshire Saturday.

In a day of big scores, Middlesex piled up 407 for five declared against Leicestershire and Glamorgan scored 36 against Somerset.

Close-of-play scores:

Indian Tourists 195, Essex 144 for three.
Surrey 182, Northamptan 137.
Gloucestershire 54, Kent 26 for two.
Sussex 68, Hampshire 67 for three.
Yorkshire 385 for nine vs. Derbyshire.
Nottinghamshire 165, Lancashire 113 for two.
Middlesex 407 for five declared, Leicestershire 14 for none.
Worcestershire 274, Warwickshire 28 for one.
Glamorgan 361, Somerset two for three.

SENIOR BALL SEASON OPENS TUESDAY NIGHT

Oak Bay Oaks and Farmer Construction will meet at Athletic Park at 6.30 Tuesday night in the first scheduled Victoria Senior Amateur Baseball League game of the season.

League officials, however, point out this is not the official opening game of the league season. They have plans for a big ceremony in a couple of weeks to start the season rolling.

At the present time the league is on a drive to secure $5,000 to outfit and operate the six-team loop.

"All we have now is enough equipment to field two teams and are appealing to the public for support so that we can outfit all six units," said an official.

HEALTHY QUINELLA

PORTLAND, May 26 (AP).—A $2 pari-mutuel quinella ticket on Captain Keg and Personate in the fourth race at Portland Meadows Saturday paid $2,917.10 Only two tickets on the combination were sold.

NO-HITTER

OTTAWA, Ont., May 26 (CP).—Charlie Bishop pitched a no-hit shutout here Saturday as Ottawa Athletics shaded Syracuse Chiefs 1-0 in the first game of an International League doubleheader.

MAJOR LEAGUE PACESETTERS

By the Canadian Press

NATIONAL LEAGUE

Batting—Ennis, Philadelphia, .344.
Runs—Lockman, New York, 27.
Runs batted in—Sauer, Chicago, 38.
Hits—Ennis, 44.
Doubles—Merson, Pittsburgh, and Musial, St. Louis, 10.
Triples—Thomson, New York, 5.
Home runs—Sauer, 9.
Stolen bases—Pondy, Chicago 5.
Pitching—Maglie, New York, 6-0, 1.000.
Strikeouts—Maglie, 45.

AMERICAN LEAGUE

Batting—DiMaggio, Boston, .338.
Runs—Avila, Cleveland, 26.
Hits—Avila and Simpson, Cleveland, 45.
Doubles—Priddy, Detroit, 9.
Triples—Delsing, St. Louis, and Simpson, 4.
Home runs—Rosen, 10.
Stolen bases—Rizzuto, New York, 9.
Pitching—Marrero, Washington, 4-0, 1.000.
Strikeouts—Reynolds, New York 42.

HOBBYISTS
SHIP'S MAHOGANY
½" - 1" - 1¼" and Moldings
Doors - Panels - Mirrors
Also
Wash Basins, Cushions, Etc.
PRICED TO SELL
COME AND BROWSE
ALWAYS SOMETHING DIFFERENT
CAPITAL IRON AND META LTD.
1824-1832 Store Street
G 2434—G 8441

I WAS DEAF

BUT NOW I HEAR!
With nothing in either ear—no tubes, no headband, no pressure—and all I paid was $69.50.
This is the most spectacular hearing aid offer ever made! Now—you can have a genuine, precision-engineered Acousticon for the amazingly low price of only $69.50! Thousands of hard-of-hearing people were delighted with this Acousticon at $124.50. Yet today you may have it for only $69.50! PLUS the amazing tiny new Acousticon Contact Receiver that is worn behind the ear and gives you complete freedom from wearing a button in either ear—no tubes, headband, or pressure.
If your deafness occurs in the

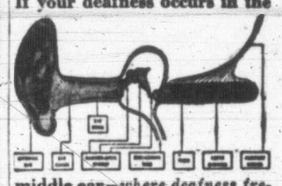

middle ear—*where deafness frequently strikes*—you'll be specially glad to hear the news of the ACOUSTICON "DR-1 Special" with Contact Receiver—a hearing aid particularly designed to correct *your* type of loss.
ACT NOW FOR FREE TRYOUT!
Come in today or mail coupon for free demonstration of the new Acousticon "DR-1 Special"—made by the world's first and oldest manufacturer of electric hearing aids. Full information and demonstration are yours absolutely without cost or obligation.
Batteries, Accessories and Repairs for all makes of Hearing Aids
ACOUSTICON
745 YATES STREET
B 4524

C.O.D. Bottled BEER
FREE DELIVERY
Phone G 4179
25c per dozen paid for empties. Please have them ready when the driver calls.
This advertisement is not published or displayed by the Liquor Control Board or by the Government of British Columbia.

SMOOTH SAILING
Whether you ship as SKIPPER or CREW...
Whatever your craft, cutter, yawl or sloop, you'll want to be dressed right for the occasion. Here at Wilson's you'll find the correct togs for shake-down cruise or regatta day, the big race or a run across the bay.
FADED BLUE DENIMS
The casual effect of a work-a-day rig but with the cut, fit and quality that marks them from Wilson's.
You find them in
DECK JACKETS
DECK SLACKS
Trim, neat and practical. Also slacks in the full style with elastic waist and four patch pockets.
YACHTING SHOES
In navy blue with white rubber non-slip cushion soles.
And More Formal Rig
Blue blazers and grey flannel slacks, blazer crests, yachting caps, together with everything in wool sports shirts and sweaters.
Remember the
Annual Boy Scout Rally
Saturday, June 7, MacDonald Park
W&J WILSON
1221 Government
In the Hotel Vancouver in Vancouver
Serving Victoria for 90 Years

BONDED BRAKES
Your best buy! Cost for the average car is only $18, and the life of your brake lining is doubled!
VIEW STREET GARAGE
720 VIEW ST. Phone G 3243

falling hair?

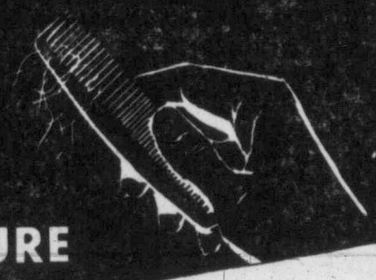

PURE Silvikrin
MAY STIMULATE YOUR HAIR'S GROWTH

Get our free estimates for your Hardwood floors. There is a difference in our work. Experience counts.
G-7314
V.I. HARDWOOD FLOOR CO.

Johnson
Industry uses Johnson outboards for rugged, dependable water transportation.
Where heavy duty, dependable work-boat performance is a necessity, you'll find the Johnson 10 outboard motor, the new "Workhorse of the North". Powerful yet completely manoeuvrable, it speeds up tough jobs in logging, fishing, prospecting. In pleasure boating too, the dependability, easy handling and superb performance of the Johnson 10 have made it first choice with thousands of Canadians.
See it, try it NOW at your Johnson dealer's. One of four great 1952 Johnson Sea-Horse models, 3, 5, 10, 25 horse power.
Write for complete free literature.
Ask about the IRON HORSE power and lighting plants for low cost light and power for your camp or cottage.
Horsepower O.B.C. certified at 4,000 r.p.m.
A Canadian Product with Coast to Coast Sales and Service for over 25 years.
Your Dealer appears under "OUTBOARD MOTORS" Classified Yellow Pages Your Telephone Directory.
Johnson MOTORS
PETERBOROUGH CANADA
Help Canada. Buy "Made in Canada" Products

Upsets Seen in City Club Golf

Upsets and near upsets marked play in club championships at three of the four major Victoria golf clubs over the week-end.

Upcoming Dave Fanthorpe pulled the biggest surprise when he defeated veteran Hugh Morrison, former Willingdon Cup player and Vancouver match play champion, 3 and 1.

Fanthorpe will meet Bob Fleming in the finals this Sunday.

Fleming was carried to the 20th hole before disposing of Eric Barber, often a bridegroom but seldom a bride.

Finalist in the "B" division championships will be Hubert Atkinson and Jim Corkle, both of whom won on the 20th hole in their semifinal matches, defeating S. Field and D. McCooey, respectively.

WOODS VICTOR

Bob Morrison also fell by the wayside in the Uplands Club tourney, bowing to newcomer Bob Woods, 1 up. Frank Scroggs and Gordon Verley will meet in their semifinal match early this week, the winner to meet Woods in the final.

At Colwood, Jim Robertson, another former Willingdon Cupper, was edged by Tommy Harris, 1 up, while Bill McColl took the measure of Pat Friath by the same score.

Championship flight matches were not played at Victoria Club as some players were out of the city.

BUTTONS LOST

The senior city golf buttons changed hands at Colwood, Bob Morrison and Scroggs defeating the holders, Porky Andrews and Laurie Kerr, 5 and 3.

BOX SCORES

INDIANS—	S	G	A	P	SHAMROCKS—	S	G	A	P
Byford	2	0	2	0	McCaghey	2	0	0	0
Anderson	0	0	0	0	Scott	2	1	0	0
Perfitt	2	0	0	2	Browning	4	1	0	0
Cervi	4	1	1	0	Green	2	1	0	0
W. Joseph	1	0	0	0	Severson	3	0	1	0
Brenner	1	0	0	0	Popham	3	0	0	0
Lee	0	0	0	0	Monohan	1	0	0	0
Davison	0	0	1	0	Northup	6	1	0	4
Bell	3	2	0	0	Ferguson	2	0	0	0
Stuart	5	2	0	0	Coates	0	0	0	0
Durante	3	1	0	0	Booth	6	1	1	0
M. Crema	3	3	0	2	Druce	4	0	0	2
Jones	2	1	0	0	Bob Long	3	0	0	0
L. Crema	2	0	0	0	Buzz Long	0	0	0	0
S. Joseph	0	0	0	0					
Totals	28	10	4	4	Totals	35	5	2	6

Shots stopped:

Joseph	8	4	11	7	—30
Long	2	5	5	6	—18

Score by periods:

Indians	4	4	1	1	—10
Shamrocks	2	0	0	3	— 5

Referees: Folka and Dickinson.

TIME OUT! By Jeff Keate

"May I? There's a certain creep back here who persists in making disparaging remarks about you Dodgers!"

North Saanich Track Winners

Sparkling weather was enjoyed for the annual track and field day of the North Saanich High School Friday.

The boys' cup for Division I was shared by Dave Peddle and Ray Wilson with five wins apiece. Pat Gray won the girls' cup.

In Division II, Shirley Polson and Denny Beaveridge won the cups, both gaining all possible points. Ethel John and John Green were the winners in Division III.

BASEBALL FANS CONTRIBUTE

Olympic Fund Nears $1,300

Victoria's contribution to the Canadian Olympic fund approached $1,300 today with the announcement from drive chairman Laurie Wallace that Saturday night's collection at Athletic Park had totaled $372.72. The goal is $1,500.

Sally Pollard Private School Track Champ

Sally Pollard paced members of Canmore House to victory Friday in the annual interhouse sports meet at St. Margaret's School for girls.

The pretty little miss entered both sprint and jump events to collect 23 points and win the senior championship cup. Other memberp of Canmore House collected 53 points to take the house championship title.

Malcolm House placed second with 67 points; Christian House, third with 34, and Turgot, fourth with 33.

Greta Jones placed second in senior championship events, while Colleen Heaney won the intermediate title, with Jeanette Wakelyn second, and Virgina Leeming edged out Yvonne Mann in the junior competitions.

Lynn Edwards was crowned champion among midget racers and Gail Randall was a close second.

Four members of the inter-high school track association raced four members of the Tyees in a relay event preceding the W.I.L. game between Tri-City Braves and Victoria.

The prep athletes were victorious, inter-high senior boys' champion Ted Whan outrunning Harvey Allen on the final leg.

Representing the inter-high school association were Whan, Jim Kinnet, Jerry Rovers and Gordie Jones.

John Treece, Luther Branham, Granny Gladstone and Allen upheld the Tyees.

TILLSONBURG TAKES OLYMPIC HOOP BERTH

Tillsonburg Livingstons Friday night won the right to form the nucleus of the Canadian Olympic basketball team with a 87-75 victory over University of Western Ontario Mustangs.

The Livvies scored 29 points in a tremendous fourth-quarter drive. Mustangs led 68-63 with but seven minutes left to play.

It was Tillsonburg's third victory in four games. They won the first, 79-65; the second, 75-69, and dropped the third 83-82.

Westerns, Canadian college champions, will likely place two or three men on the Olympic team.

Guest Victor

PHILADELPHIA, Pa., May 26 (BUP).—Jack Guest Jr., Canada's chief Olympic sculling threat, glided to a three-length victory in the United States college sculling singles here Saturday.

The Toronto oarsman apparently was unaffected by a recurrence of a back ailment that often has seemed on the point of upsetting a great sculling career.

Bodies of Canoe Victims Recovered

KENORA, Ont., May 26 (CP) —The bodies of two woods workers were recovered over the weekend from South Scott Lake, about 25 miles from here.

The men, Walter Orr and Joseph Wininou, were drowned Thursday when their canoe capsized. They are believed to have been employed in the camp of R. A. Gillespie near here. No further details are available.

THORPE, Eng. (CP) — Two chaffinches in a churchyard in this Essex town built their nest almost entirely from confetti and scraps of paper. After weddings they spent hours cleaning the path up to the church door.

"PANORAMA IN BRITISH COLUMBIA"

Will Be the Subject of an Address by

HON. GORDON S. WISMER

Attorney-General

CBU

Monday — 10.15 - 10.30 p.m.

Inserted by Liberal Campaign Committee

BRAKES

INSIST ON AND RELINE WITH

BONDED OR RIVETED

WEEK-END BASEBALL SCORES

WESTERN INTERNATIONAL LEAGUE

	W.	L.	Pct.	G.B.
VICTORIA	28	9	.718	
Spokane	22	13	.629	2
Vancouver	16	10	.615	3½
Wenatchee	16	18	.471	7½
Lewiston	16	18	.471	7½
Salem	16	20	.444	8½
Yakima	13	22	.371	11
Tri-City	12	23	.343	12

SUNDAY

First Game— R. H. E.
Lewiston 100 000 001— 2 12 2
Wenatchee 000 030 11x— 5 11 0
Brenner and Lundberg; Dahle and Pocekay.
Second—
Lewiston 000 021 0— 3 8 2
Wenatchee 000 020 0— 2 4 1
Powell and Lundberg; Dasso and Pocekay.
First Game—
Tri-City 000 000 000 001— 1 6 0
Salem 000 000 000 000— 0 8 2
Romero and Pesut; McNulty and Nelson. (Twelve innings.)
Second—
Tri-City 000 010 001— 2 7 0
Salem 000 003 05x— 8 11 0
New and Pesut, Carr (7); Hemphill and Nelson.
First Game—
Spokane 002 020 003— 7 12 3
Yakima 000 000 303— 6 12 1
Conant, Chase (9) and Sheets; Thompson and Donahue.
Second—
Spokane 000 200 0— 2 7 3
Yakima 000 000 3— 3 6 1
Marshall and Sheets; Stites and Donahue.

SATURDAY

First Game—
Salem 000 001 000— 1 6 1
Vancouver 000 020 01x— 3 7 1
Collins and Nelson; Locke and Ritchey.
Second—
Salem 020 010 000— 3 8 1
Vancouver 011 120 00x— 5 6 2
Mann and Nelson, Snyder, Fletcher (3) and Ritchey.
First Game—
Spokane 100 100 0— 2 8 1
Yakima 103 011 x— 6 3 1
Roberts, Osborne (5) and Sheets; Shander and Donahue.
Second—
Spokane 000 101 000— 2 8 1
Yakima 002 252 00x—11 13 2
Chase, Bishop (5), Osborn (6) and Sheets, Solomon (7); Albeni and Donahue.
First Game—
Lewiston 031 211 031—12 14 2
Wenatchee 212 000 102— 8 14 5
Spearman, Nicholas (3) and Lundberg; Tierney, Kapp (8) and Pocekay.
Second—
Lewiston 003 022 4—11 11 1
Wenatchee 000 000 0— 0 3 0
Schulte and Lundberg; Bauhoffer, Garrett (5) and Robinette.

FRIDAY

Spokane 9, Yakima 6.
Salem 5, Vancouver 6.
Lewiston 1, Wenatchee 12.

AMERICAN ASSOCIATION

	W.	L.	Pct.	G.B.
Milwaukee	21	12	.636	
Kansas City	24	15	.615	
Louisville	22	16	.579	2½
Minneapolis	19	19	.500	4½
St. Paul	18	21	.462	6
Columbus	15	20	.429	7
Indianapolis	13	20	.394	8
Toledo	12	21	.364	9

SUNDAY

AMERICAN ASSOCIATION

Kansas City 7, 1; Minneapolis 6, 3.
Milwaukee 13, 5; St. Paul 6, 3.
Toledo 1, 4; Louisville 13, 14.

AMERICAN LEAGUE

	W.	L.	Pct.	G.B.
Cleveland	24	13	.649	
Washington	19	14	.576	3
Boston	19	14	.576	3
New York	16	14	.533	4½
St. Louis	18	20	.574	6½
Chicago	16	18	.471	6½
Philadelphia	12	17	.414	8
Detroit	9	23	.281	12½

SUNDAY

First Game—
Detroit 000 000 000— 0 5 0
Chicago 000 210 00x— 3 4 0
Trucks, Littlefield (8) and Ginsberg; Dobson and Sheels.
Second—
Detroit 000 000 000— 0 3 2
Chicago 100 000 00x— 1 6 0
Houtteman, Hoeft (8) and Ginsberg; Grissom and Lollar.
First Game—
Philadelphia 100 001 000— 2 6 0
Washington 000 000 010— 1 5 1
Shantz and Astroth; Moreno, Ferrick (9) and Grasso.
Second—
Philadelphia 000 000 000— 0 7 1
Washington 000 000 001— 1 5 0
Hooper and Tipton; Sleater and Klutts.
New York at Boston postponed, rain.
First Game—
Cleveland 011 001 011— 5 11 0
St. Louis 020 131 00x— 7 9 1
Gromek, Brissie (5), Harris (7) and Tebbetts, Hegan (7); Pillette, Paige (9) and Courtney.
Second—
Cleveland 100 000 311— 6 10 2
St. Louis 000 200 006— 2 5 0
Jones, Brissie (7) and Hegan; Byrne, Madison (8) and Courtney.

SATURDAY

New York 2, Boston 5.
Cleveland 5, St. Louis 3.

FRIDAY

Detroit 9, Chicago 2.
Cleveland 6, St. Louis 3.

NATIONAL LEAGUE

	W.	L.	Pct.	G.B.
Brooklyn	23	7	.767	
New York	23	8	.742	½
Chicago	19	15	.559	6
Cincinnati	17	16	.515	7½
St. Louis	16	19	.457	9½
Philadelphia	14	17	.452	9½
Boston	12	18	.400	11
Pittsburgh	6	30	.167	20

SUNDAY

Chicago 001 010 012— 5 12 0
Pittsburgh 200 101 000— 4 10 1
Lown, Hacker (7), Leonard (9) and Atwell; Dickson, Wilks (8) and Garagiola.
First Game—
St. Louis 210 201 100— 7 12 0
Cincinnati 102 210 000— 6 10 0
Chambers, Presko (1); Yuhas (4), Brazle (8) and D. Rice; Wehmeier, Nuxhall (4), Byerly (9) and Howell.
Second—
St. Louis at Cincinnati postponed, rain and darkness.
Boston at New York postponed, rain.
Brooklyn at Philadelphia postponed, rain.

SATURDAY

Boston 4, New York 5.
Chicago 7, Pittsburgh 5.
St. Louis 5, Cincinnati 11.
Brooklyn 5, Philadelphia 0.

FRIDAY

Boston 3, New York 5.
St. Louis 1, Cincinnati 2.
Brooklyn 5, Philadelphia 1.
Chicago 5, Pittsburgh 6.

PACIFIC COAST LEAGUE

	W.	L.	Pct.	G.B.
San Diego	35	20	.636	
Hollywood	31	22	.585	3
Oakland	28	24	.583	5½
Los Angeles	26	27	.491	8
San Francisco	26	28	.481	8½
Portland	23	28	.451	10
Sacramento	22	32	.407	12½
Seattle	21	31	.404	12½

SUNDAY

First Game— R. H. E.
Hollywood 000 100 000— 1 5 1
Seattle 100 000 01x— 2 6 0
Queen and Sandlock; Del Duca and B. Wilson.
Second—
Hollywood 011 630 1—12 13 2
Seattle 100 010 0— 2 5 2
Lynn and Malone; Davis, Keriazakos (4), Johnson (6), Nagy (7) and Christie.
First Game—
San Francisco 200 000 000— 2 7 1
Portland 010 311 01x— 7 14 0
Bradford, Clough (4), Zidich (7) and Orteig; Pieretti and Robinson.
Second—
San Francisco 000 100 1— 2 6 1
Portland 010 000 0— 1 9 0
Boemler and Tiesiers; Adams and Gladd.
First Game—
San Diego 100 100 022— 6 10 1
Oakland 000 000 011— 2 9 3
Fletcher and Kerr; Hittle, Gettel (8), Candini (9) and Neal.
Second—
San Diego 600 000 0— 6 7 0
Oakland 000 100 0— 1 4 0
Salveson and Summers; Ragni, Ayers (1) and Lamanno.
First Game—
Sacramento 000 010 010— 2 7 0
Los Angeles 000 001 101— 3 8 3
Elliott and McKeegan; Moisan and Peden.
Second—
Sacramento 100 000 0— 1 6 1
Los Angeles 100 242 x— 9 14 0
Johnson, Palica (5), Pickard (5) and Smith; Dubiel and Peden.

SATURDAY

Sacramento 6, Los Angeles 3.
San Francisco 1, Portland 10.
San Diego 12, Oakland 7.
Hollywood 5, Seattle 5 (18 innings—curfew).

FRIDAY

PACIFIC COAST LEAGUE

Hollywood 4, 3; Seattle 3, 6.
San Francisco 1, Portland 3.
Sacramento 7, Los Angeles 1.
San Diego 9, Oakland 6.

INTERNATIONAL LEAGUE

SUNDAY

Toronto 2, Syracuse 5.
Springfield 4, 6; Baltimore 5, 6.
Buffalo 4, 3; Rochester 5,6.

INTERNATIONAL LEAGUE

	W.	L.	Pct.	G.B.
Montreal	24	13	.649	
Toronto	20	16	.556	3½
Syracuse	20	16	.556	3½
Rochester	20	16	.556	3½
Springfield	17	20	.459	7
Buffalo	16	20	.444	7½
Ottawa	15	22	.405	9
Baltimore	13	22	.371	10

This salesman uses TRAVELLERS CHEQUES
For as he tells his boss,
"I have "the bank that service built"
Make my funds safe from loss."

Always be sure of fast, courteous service

Bank at

IMPERIAL

"the bank that service built"

IMPERIAL BANK OF CANADA

10-2

Choose Elto for Fishing Features

Get all fine fishing features in the 5 h.p. Elto Sportster outboard motor . . . convenient Neutral Clutch and Recoil Starter; consistent slow trolling and sparkling speed; low cost and real economy of operation. See it and the 3 h.p. Campster and 12 h.p. Speedster (with Gearshift Control) TODAY. Write for free literature.

Ask about IRON HORSE power and lighting plants for low cost light and power for your cottage.

Horsepower O.B.C. certified at 4,000 r.p.m.

Made in Canada with over 25 years Canada-wide Sales & Service.
Your Dealer appears under "Outboard Motors" Classified Yellow Pages in your Phone Directory.

Help Canada. Buy "Made in Canada" Products.

Elto MOTORS
PETERBOROUGH CANADA

NEW all through!

DIFFERENT every way!

BEAUTIFUL beyond compare!

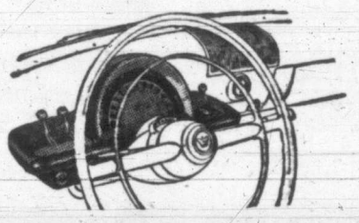

Enjoy driving at its finest—easiest—with Monarch Automatic Transmission* and the new 125-horsepower V-8 engine—backed by Ford's experience in building more V-8 engines than all other manufacturers combined. Thrifty Touch-O-Matic Overdrive* optional, or smooth conventional shift as standard.

*Automatic Transmission and Overdrive optional at extra cost.

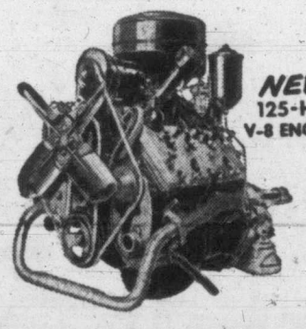

NEW 125-HP. V-8 ENGINE

Where a Fine Car Matters Monarch belongs

Those who appreciate the truly superb, will applaud the new 1952 Monarch. For here is a car whose *beauty* and *quality* command admiration in any setting. You find unmistakable quality in its every line—from the broad sweep of the front end and the one-piece curved windshield to the brilliantly-styled rear quarters. You see it in the luxurious interiors that are custom-appointed—faultlessly designed. You feel it in the swift, responsive power of its new 125-horsepower V-8 engine—the ease with which this fine car handles. It's these and many other features that make the 1952 Monarch *new* all through . . . *different* every way . . . *beautiful* beyond compare. Drive the new Monarch . . . and you'll agree that *where a fine car matters Monarch belongs.*

White sidewall tires, rocker panel mouldings, bumper-guards and fender skirts optional at extra cost where available.

SEE YOUR MONARCH DEALER

Ride like a King in a 1952 Monarch

NATIONAL MOTORS LTD.

819 YATES STREET PHONE G 8177

COME ON IN, FOLKS
AND YOU'LL AGREE
OUR SPRING SALON
IS SOMETHING TO SEE!
A friendly invitation to visit your
GENERAL MOTORS
DEALER
Treat yourself to an exciting new experience! We're conducting "Open House" in conjunction with our Spring Salon—and this is your invitation to come in and get acquainted.
In our showroom, you'll see an eye-catching display of Canada's most distinguished motor cars in a gay Springtime setting. We believe you'll like their glowing colors, harmoniously styled interiors, advanced features and all the other extra values which have again made them the favorites.
Spend a few minutes visiting our various departments, too, and we are sure you'll find plenty to interest you. And, of course, if you have any problems with the car you're now driving, please feel free, without any obligation whatsoever, to consult with us. You are most welcome to the experience and advice of our technical staff.
For your convenience, our names and addresses are listed to the right of this page—We'll be mighty glad to see you.
CHEVROLET
PONTIAC
OLDSMOBILE
Cadillac
WILSON MOTORS LIMITED
Chevrolet • Oldsmobile • Cadillac
DAVIS MOTORS LIMITED
900 Fort St.
Pontiac • Buick • GMC

WORLD-FAMOUS LONDON BAND THRILLS 1,000 VICTORIANS

Salvation Army International Staff Band, one of the finest bands in the world, entertained more than 1,000 people at Memorial Arena Friday night.

Presented was a varied program and one which was out of the realms of what is ordinarily considered band music.

Cyril Brisley, trombonist played Handel's "Where'er You Walk" and the Third Movement from Tchaikowsky's Sixth Symphony.

The band, under direction of Col. Norman Duggins and conducted by Senior Major Bernard Adams, bandmaster, uses no reeds but obtains the organ-like tones with a variety of seldom-used brasses.

2,000 See Pageantry In Children's Garden

Close to 2,000 people gathered on the greens of the Pollard garden at 1210 Tattersal Drive Saturday for the annual Children's Garden Library program.

This year's theme of "Think on These Things," was portrayed through pageantry, with song, dance and worship.

John Dunbar, accompanied by Malcolm Hamilton, was special guest soloist, while dancers of the Wynne Shaw School presented a fairy dance of the seasons on the greensward.

The sum of $321 was realized through voluntary gate donation for the Save the Children Relief Fund. Mrs. L. M. Dryden, honorary secretary of the Victoria Branch, spoke briefly of the great need.

Mrs. W. W. McGill, founder of the library referred to the need for people to take time "to think and pray".

W. H. Muncy, principal, directed Margaret Jenkins School Choir. Victoria Schools Band played under direction of Roland Grant.

Relay Racers Show Good Sportsmanship

From the smiles on their faces, you would think these six relay racers from Willows School had run all opposition into the ground. Instead, they placed well back. But they gave the race all they had and it was lots of fun, so why shouldn't they smile? Left to right are Arthur Squires, Robert Clarke, Murray Johnson, Colin Hassell, Murray Halkett and Billy Blake. (Times Photo.)

NECK AND NECK TO FINISH

Willows, Monterey Tie In School Field Day

Pupils from Willows and Monterey Schools provided the major share of senior competition at the Greater Victoria elementary schools track meet Friday at Macdonald Park.

The two Oak Bay schools matched point for point throughout the meet and ended in a tie for first place with 31 points each.

Esquimalt's Lampson Street School was close behind with 30 points, followed by South Park, Doncaster, Margaret Jenkins, Tillicum, Tolmie, McKenzie and Victoria West.

In the junior division, for schools with classes up to Grade VI only, Oaklands School, a perennial high scorer, walked away with the major share of honors, collecting 13 points. Sir James Douglas School was second with seven, followed by George Jay, Quadra, Cloverdale and North Ward.

Anzacs Offer Reward for Frost Control

AUCKLAND, N.Z. (CP). — An award of $3,500 has been offered by the New Zealand Fruitgrowers' Federation for the most "efficient practice and economical method of frost control in orchards in New Zealand." A subcommittee of the federation will judge the methods submitted.

It is stipulated that the device must be commercially practical, must be at least as efficient as methods at present in use in New Zealand, either smokeless or making a minimum amount of smoke, free from interference with normal cultivation and orchard practice, and able to be purchased, operated and installed economically by the average fruit-grower.

Frost protection is unnecessary in Northern New Zealand, but in the south devices are needed during September, October and November.

The usual method is by burning smoke pits using oil fuel, which gives good results when trees are in flower and developing fruit. However the smoke nuisance affects buildings and pastures and in some instances sheep in nearby pastures have been affected.

I want my wife to have the best!

Star-Studded WITH GREAT NEW FEATURES

EXCLUSIVE SPIRALATOR that gets clothes scientifically clean by water currents alone. World's finest, fastest washing action.

EXCLUSIVE CHRONOSTAT that times the washing period automatically. Shuts off when clothes are clean.

EXCLUSIVE SAFE-A-MATIC WRINGER that gives most safety with fingertip controls and automatic pressure equalizer.

EXCLUSIVE WHISPERING POWER PLANT that is rubber mounted and lifetime oiled.

Your Easy Dealer has EASY MODELS AS LOW AS $144.50

SUGGESTED RETAIL PRICE

THE NEW EASY DREAMLINER '88' SPIRALATOR WASHER

Washday is no picnic but it comes around once a week just the same so I figured the little woman better have the finest washer I could buy . . . and now she has it! That new Easy Dreamliner '88'. You should have seen her eyes pop open when she saw those sweet, modern lines for the first time.

But what I think is great is the way it times the washing all by itself. There's no watching and waiting. And does that "Spiralator" ever get clothes clean! How's my wife like it? Brother, she says every woman should have one!

VICTORIA DEALERS

Arrow Furniture Co. Ltd., 1314 Government St.
Fletcher Bros. (Victoria) Ltd., Douglas St.
Kent's Limited, 742 Fort St.
Mais Electric Service, 1821 Cook St.
Modern Appliances, 946 Yates St.
A. E. Taylor & Co., 816 Fort St.
Woodward's Stores (Victoria) Ltd.

ISLAND DEALERS

The G. A. Fletcher Music Co. Ltd., Courtenay
Hillyard's Radio Service, Duncan
Ideal Furniture, Ladysmith
The G. A. Fletcher Music Co. Ltd., Nanaimo
The G. A. Fletcher Music Co. Ltd., Port Alberni
Woodward's Stores (P.A.) Ltd., Port Alberni
P. A. Hilton, Sointula
Sidney Furniture, Sidney
J. J. Dunn, Tofino
V. J. Madden, Ucluelet

Hear DANA ANDREWS as Undercover Agent MATT CVETIC

In the most timely and powerful radio show on the air. Frightening because it's true!

Tune in . . . "I WAS A COMMUNIST FOR THE F.B.I." CJVI TUESDAYS 9.00 P.M.

Safe, gentle, effective for old and young

FOR OVER 80 YEARS

Every day when needed Take Good Tasting ENO'S 'FRUIT SALT' Millions do!

C.C.F. MEETING

Hear DOROTHY STEEVES and COLIN CAMERON

MON., MAY 26 - 8 P.M.
BRITANNIA BRANCH LEGION HALL
Blanshard Street

DOROTHY STEEVES

IN VICTORIA VOTE		OAK BAY	
CAIRD, Wm.	1	BEVIS, F.	1
		IN SAANICH	
CAMERON, C.	1	SNOWSELL, F.	1
		IN ESQUIMALT	
CAMPBELL, M.	1	MITCHELL, F.	1

ONLY A C.C.F. GOVERNMENT WILL
1. ROLLBACK HOSPITAL INSURANCE PREMIUMS
2. PROVIDE CAR ACCIDENT INSURANCE AT COST
3. GIVE LABOUR A NEW TRADE UNION ACT
4. RAISE FARM INCOME
5. CUT THE COST OF ELECTRICAL SERVICES
6. EXPAND PUBLIC REVENUE
7. BUILD ROADS FOR PUBLIC NEEDS

For more details contact local headquarters or, 712 Holden Bld. Vancouver 4

VOTE C.C.F.

Published by Victoria, Oak Bay C.C.F. Elections Committee

DOUGLAS AT FISCARD
Hudson's Bay Company
INCORPORATED 2ND MAY 1670

Store Hours: 9 a.m. to 5 p.m.
Wednesday, 9 a.m. to 1 p.m.
Phone E 7111

new! faster cleansing! deeper cleansing!

DUBARRY penetrating cleanser by RICHARD HUDNUT

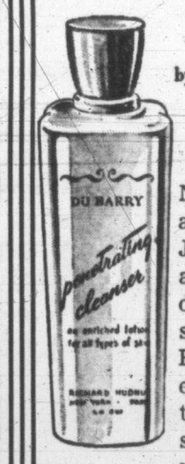

1.75 Each

New liquid cleanser with amazing "float-away" action. Just one application floats away every trace of hidden dirt, stubborn make-up! The special secret about Du Barry Cleanser is "Vibranol," exclusive penetrating agent that cleans faster . . . in mere seconds by the clock, gives you a complexion as clean and fresh as morning sunlight!

BAY Toiletries, Street Floor

Sapho 5% DDT INSECTICIDE

Best remedy yet for MOTHS, Bedbugs

SING BACKACHE BLUES AWAY

Thousands once blue and depressed felt like singing when they discovered how quickly wonder-soothing CYSTEX usually relieves Backache, Strong Cloudy Urine, Frequent, Burning Passages, Getting Up Nights, pains in hips, groin and lower abdomen, due to simple Kidney and Bladder troubles. CYSTEX works in acid conditions by helping nature clear away certain irritating non-specific germs which often cause much trouble. Then nature has a chance to rebuild your natural vitality and make you want to sing with the joy of living. Don't wait and let dreary days and wretched nights make you sorry. Get CYSTEX from your druggist today and see how quickly you may feel like singing again. Money back unless completely satisfied.

What makes YOU explode?

Ever wonder why a little dig you make, half in jest, may cause someone you love to flare up?

In June Reader's Digest, Howard Whitman explains the 3 basic emotional needs everyone has, and tells how you may cause tension and pain by remarks that touch another's weak spot.

He shows how seemingly trivial "cracks" have actually wrecked many a marriage; how things parents say "without thinking" cause children needless anguish. Learn how you can guard against hurting those you love.

Get your June Reader's Digest today: 39 articles of lasting interest, condensed from leading magazines, current books.

For us nothing compares with Black Cat . . . fresh as a day in spring*

* sealed fresh -sold fresh

'BLACK CAT' PLAIN Rolled in 'Allweather' waterproof paper, for 'plain end' smokers.

THE 'BLACK CAT' CORK TIP is of pure natural cork. It adds to your smoking pleasure . . . is waterproof and hygienic . . . it ensures coolness and cleanness.

The cigarette which never varies in quality—and is ALWAYS FRESH!

ALSO BLACK CAT FINE-CUT FOR ROLLING YOUR OWN

Consult Ronald F. Jeune Optometrist

BAY Optical Department, Second Floor

Victoria Daily Times

VICTORIA, B.C., MONDAY, MAY 26, 1952

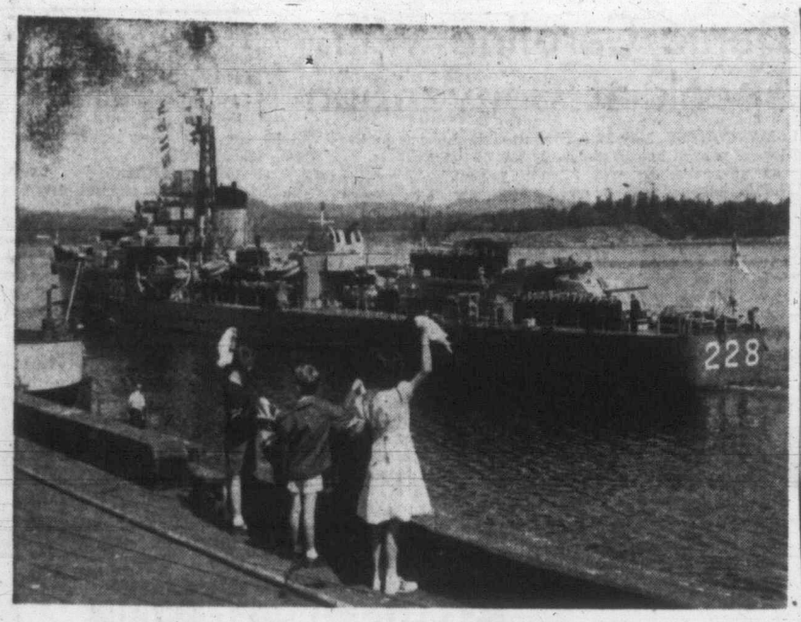

Families Say Good-Bye to Fighting Navy

When H.M.C.S. Crusader sailed Sunday for her first tour of duty in Korean waters, families of the crew lined Dockyard jetty to say goodbye. CPO. Richard Williams received a fond farewell from his son, Eddie, left; daughter, Carrol, and nephew, Larry, centre. (R.C.N. Photo.)

BETWEEN TIMES

By MONTE ROBERTS

I met some people Saturday night who are very anxious to go to Korea.

This surprised me, because, from what I have heard of Korea, very few people would actually wish to go there.

What I have heard about Korea indicates that it is not much of a place at any time, with neither climate nor scenery to recommend it.

And I have heard rumors that the climate is downright unhealthy at present, because of a deplorable tendency on the part of certain natives to throw around Russian-made high explosives.

In fact, this tendency is so pronounced that the life insurance companies do not wish to extend coverage for those going to Korea and, in fact, will declare your present insurance null and void if you are so unwise as to go there.

* * *

Nevertheless, these people I met on Saturday are very anxious to go to Korea, and have been trying to do so for a long time.

Their names are: Verna Moore, Irene Henderson, Reg Stofer, Al Denoni, George Porter, Bob Hurst, Frank Moore and Jerry Gosley.

The reason they wish to go to Korea is to put on a series of shows for the Canadian servicemen who are there in the line of duty.

On Saturday they demonstrated the kind of entertainment they figured would please the servicemen, at a show in the petty officers' mess at H.M.C.S. Naden.

Well, I would say this—if they are foolish enough to want to make the trip, there is no doubt that they would be a five-star hit. Their acts are fast, loud and good. They have boundless energy as well as a great deal of talent.

At present they are negotiating with Ottawa for permission to go, as well as transportation.

I would say that if they make the grade with Ottawa, and if there is anything us stay-at-homes can do to help them along, we should pitch in and give them a hand.

* * *

A young housewife who lives on Earl Grey Street in Saanich thinks that Victoria business men and merchants are the most generous she's ever met.

The other day, she went into a downtown bank to cash a cheque for $120.

The teller counted out $220.

She said thank you very much, pointed out the error, and returned the $100.

She started out to pay some bills, and at the first store, they said she owed $9. She said that couldn't be right, so they checked up and it was $19. At the next store they said she owed $6.90. She said no, it was $16.90.

Figuring it all out, if she had just kept her mouth shut, she could have paid her bills and still kept the original $120.

FLEET'S AT SEA

Navy Vessels Scatter on Assignments

All fighting ships larger than minesweepers in the Royal Canadian Navy's Pacific Command are now at sea, on active service or on training cruises.

H.M.C.S. Crusader left Esquimalt harbor at 11 a.m. Sunday for her first tour of duty in Korean waters. She will relieve Athabascan.

The cruiser Ontario left at 10 a.m. today on a long training cruise, which will take her to San Diego, Vancouver and Alaska.

The destroyer Cayuga is completing her second tour in Korean waters, and is expected to return to home base about June 15. Sioux, in company with the frigates Antigonish and Beacon Hill, is on a training exercise to Alaska.

Flying Saucer Seen?

City Veteran Spots 'Object'

What may have been a "flying saucer" — except that it was roughly heart-shaped—was seen over Victoria Sunday by Thomas E. Rigby, 3020 Balfour Avenue.

"I spotted this object at about 3 p.m. while sitting in my garden," he said. "It circled twice in a clockwise direction, then twice in the opposite direction, and finally shot out of sight due north."

Mr. Rigby guessed its height as above 25,000 feet. As it turned, he said he could distinguish a black line on its outer edge. It was roughly heart-shaped, with the rounded tip at the rear and two projections facing forward.

"I couldn't see it without my glasses," he said, "but it was visible when I put them on a second time. When it headed northward it went out of sight in a couple of seconds."

Mr. Rigby, now 72, was a Royal Flying Corps' first air mechanic, who served overseas in the First World War, and later transferred to the Canadian service.

He worked on cameras used in Canada's first air surveys and was discharged in 1925. In the Second World War he was a district warden with the Victoria A.R.P.

The Victoria Short Wave Club will hold a regular meeting at 8 p.m. Wednesday at 2500 Foul Bay Road.

Firemen Canvas City With Petition

City firemen began circulating petition today calling for a referendum to the people on "closure of any city fire halls." Move stems from City Council's order to close Yates Street fire hall May 31. If 20 per cent of property owners—about 3,260—sign petition, council must hold a referendum now or at December election. Close to 100 off-duty firemen from the city, Oak Bay and Saanich and off-duty city police began the canvas. City is blocked into 98 areas. Firemen hope to complete canvas in a week. First to sign was Mrs. Florence Robertshaw, above, 1422 Fernwood. . . . "I'm awfully glad to sign for I firmly believe the fire hall should not be closed," she told D. M. Pye, left, president Victoria Local, International Association of Firefighters, and Eric Simmons.

Killer Dogs Fair Target

Central Saanich Farmers To Shoot Ravaging Packs

Central Saanich farmers will shoot on sight dogs amongst their cattle herds.

Chief of Police V. J. Lawley warned today that authority, as well as farmers, had reached the limit of patience where marauding dogs are concerned.

In the past few days wild dogs have done $1,000 reported damage in the eastern section of the district, Chief Lawley reported.

"There won't be any punches pulled from now on," he said.

"I am giving fair warning. Farmers who find dogs among their cattle will shoot to kill," he stated.

Cattlemen report one farmer has lost three registered Holstein heifers in the last few days.

"They're not dead," said Chief Lawley. "But they're finished as far as show purposes are concerned. The dogs tore their faces to pieces."

Farmers stood guard with their herds over the week-end, but the dogs, wary of the scent of humans, avoided the armed men.

When the guard was relaxed, the dogs moved in, doing further damage.

"They are running weight off the herds, too," Chief Lawley explained.

"A man has a right to shoot these dogs if they are running his stock," the Chief said.

Some persons, he went on, were trying to blame Indian-owned dogs for the raids.

"It is not Indian dogs doing the damage," Chief Lawley contradicted. "Maybe they're wild. But the fact remains that people who let their dogs roam can't complain if they are shot among the herds of this district.

"People who don't look after their dogs don't deserve to own them," he said.

CLIMAX NEARING FOR CARPENTERS

20,000 Workers in Associated Trades May Be Affected After Separate Strike Votes

Fruitless negotiations between contractors and carpenters of Vancouver Island and the mainland are rapidly approaching a climax that might affect upwards of 20,000 workers in associated trades.

Victoria's Carpenters & Joiners Brotherhood Local 1598 has applied for a government-supervised strike vote to uphold a majority report of a conciliation board.

On Wednesday the carpenters' delegation at a meeting of the Victoria Building Trades Council will seek the council's support of its stand.

The council represents close to 3,000 building tradesmen in Greater Victoria and the Lower Island who would be affected by a work stoppage in construction.

Vancouver carpenters took a strike vote today, and New Westminster carpenters will vote Wednesday.

On Vancouver Island carpenters' strike votes will be taken Tuesday in Courtenay and Wednesday in Campbell River. Powell River will vote Thursday.

Although the up-Island and mainland carpenters went to conciliation together they take strike votes separately, and the actions of one local will not affect those of any other.

In Victoria the carpenters won a conciliation board recommendation for a pay increase from $1.75 to $2.10 per hour. Victoria Builders' Exchange, representing contractors, has announced its refusal to pay more than $1.90.

Piledrivers' Local 2415 also is having its troubles.

Both Victoria and Vancouver locals have rejected a conciliation board recommendtaion for no change in either wages or working conditions, and will apply for strike votes. The Victoria local has 125 members.

Employees now earn $2.05 per hour and asked for $2.50. They also asked for free board, claiming the bulk of their work is out of the city, and a larger wage differential for foremen.

Board members were Fred W. Taylor, chairman; K. A. Matheson, for employers, and T. Dunlop, union representative.

Tory Speaker Says Rival Shadow-Boxing

A. de B. McPhillips, Progressive Conservative candidate in Victoria, today accused his opponent, Liberal candidate Capt. D. J. Proudfoot, of indulging in shadow-boxing.

Mr. McPhillips was referring to Capt. Proudfoot's recent criticism of the P.C. candidate for dealing in an election campaign with the "personal" matter of the conferring of an honorary U.B.C. degree on Mrs. Nancy Hodges, city Liberal candidate.

The P.C. candidate earlier in the week had stated awarding of the degree was "a political move," and Capt. Proudfoot took exception.

"It is not a personal matter, but very distinctly a public one," said Mr. McPhillips. "When our publicly-owned and operated university confers honorary degrees it is the proper concern of every citizen.

"And when this is done on the eve of an election and the recipient is a candidate for the government before the electorate it is susceptible of being interpreted as a political move. There was nothing whatsoever of a personal nature in what I said.

"I think that the gallant captain was indulging in a little shadow-boxing."

Jobs Waiting

Applications for professional workers for jobs in other parts of Canada continue to pile up at the National Employment office here, it was learned today from C. A. Mudge, manager.

DAIRYMEN LOOK FOR ALLIES

By GORDON FORBES

Candidates' Policies Under Test

Meetings Tonight
(All Meetings Public)

8 p.m.—Victoria Progressive Conservative candidates Walter Miles, A. de B. McPhillips and Mrs. Margaret Harvey will address a meeting at Victoria West Community Hall.

8 p.m. — Mrs. Dorothy Steeves, former C.C.F. M.L.A. will speak in support of Victoria candidates at a meeting in the Britannia Branch Hall.

8 p.m.—Robert Fort, Esquimalt Progressive Conservative candidate, will address a meeting in Shawnigan Lake Hall. Supporting speakers will be Col. A. G. B. Lewis and R. A. Wootton.

Members of the Vancouver Island Dairymen's Association want "specific answers" from all Saanich candidates to four questions of "vital importance" to the farming element.

Candidates have been asked to address an association-sponsored meeting Tuesday night at Royal Oak Women's Institute Hall.

These are the questions:

1. Will you favor a farm credit law to assure that experienced farmers' sons can afford to stay on the land? (This would be a similar scheme to the $10,000,000 Crown Corporation set up recently in Ontario.)

2. Will you demand, both on the floor of the Legislature and in caucus, that a more equitable means be found for paying the cost of education than the present property tax?

3. Are you prepared to insist that the cabinet recognize the importance of the select standing committee on agriculture and enact legislation embodying its recommendations?

4. Will you insist that the department of agriculture get a fairer share of the annual provincial budget?

Premier Byron Johnson apparently wasn't lusty enough for a Kelowna Chinese recently.

The premier had just started his speech in Kelowna's Empress Theatre when a little old Chinese plunked his hat on his head and headed for the door.

"Don't you want to hear the premier talk?" a reporter asked him outside.

"Washamalla, he not Stleet Car Name Desire," the aged Chinese grunted disgustedly, pointing to the big posters below the marquee advertising the lusty drama.

* * *

Former city alderman Edward Williams is the new president of the Social Credit Victoria Constituency Association. First vice-president is Burgess J. Gadsden, also a former alderman, and second vice-president is A. L. Miriam.

The election was necessitated when E. O. Dukes, president, and vice-presidents William Fahey and Barclay Shaw resigned recently.

Famed Old Army Regiment Celebrates 236th Birthday

Men in Victoria and elsewhere in Canada and the British Commonwealth of Nations today celebrated the 236th birthday of the world-famous Royal Regiment of Artillery.

The birthday was observed here by local units of the Royal Canadian Artillery stationed at Work Point and Gordon Head. Personnel from the Artillery School 119 and 129 Batteries marched this morning from Beacon Hill Park to the Cenotaph under the command of Maj. W. H. Roberts.

A wreath in memory of His Majesty King George VI, the late captain-general of the R.C.A. and gunners who have passed away since the regiment was born, in 1716, was placed on the memorial by Maj. A. Platt, O.C., 119 Battery.

This afternoon artillery men took part in a tabloid of sports at Work Point. The commandant, Lt.-Col. Arthur Perron, was in charge. Major J. T. E. McNeil was in charge of the various sporting events.

Victoria Rider Wins Mountain Cycle Contest

Victoria's Bob Harrison, who rode an old, borrowed and strictly stock motorcycle to the Grouse Mountain speed hill climb at Vancouver Saturday, roared off with victory in the unlimited class and a new course record.

He ran the twisting, up-hill mile of highway in 1 minute 16 seconds, clipping two seconds off the previous record.

Vancouver riders placed second and third in elapsed time, and Vern Amor, Victoria, was fourth. Amor placed third in the 500 c.c. class, and Ted Havens, Duncan, was first in the 350 c.c. event.

Newton Cameron of Victoria drove the hardest race of the day, but was handicapped on the five hairpin turns because soft springing on his machine let the frame touch the ground, throwing him off balance.

Winner Harrison, who had never seen the course before, was competing for the first time since a bad crash in Great Britain more than a year ago.

W. A. Scott and Philip Freedman, Independent candidates in the city, had to cancel their Victoria West Community Hall meeting Friday night because only two arrived to listen.

FINE HORSES IN COMPETITION

Spills Add Spice to Gymkhana

Fine horses, fine riding and fine weather combined to give a holiday crowd of 1,500 three hours of top-rate entertainment Saturday at the Cedar Hill Cross Road grounds of the Victoria Riding and Hunt Club.

It was one of the most successful May 24 gymkhanas staged by the club in many years.

The program was well varied, it ran smoothly, there were no serious mishaps (a few spills added to the excitement) and competition was keen throughout.

A feature of the show was the appearance in harness of the American saddle bred stallion, Rideau Bend Golden Star Prince, which thrilled the crowd as it went through its paces in the centre of the ring at the halfway mark of the program.

Owned by Mr. and Mrs. Jack Simpson, Blenkinsop Road, the beautiful golden dapple Prince was shown by John Lundy, Vancouver trainer.

Interest in the competitive events ran highest in the final of the 12-event program—Victory Course open jumping.

Two of the Island's best riders were seen in a jump-off for first place.

Fred Ball, who had ridden Simpson entries in earlier events on the program, rode the Victoria Riding Academy veteran Gamelin to win over C. C. Carpy) Carpenter on his wife's B.C. champion Folly.

Third was Mrs. Mary Shanks on her Viking, and fourth was Mrs. Lynn Morrill Jr., the former Verle Leith, on Grey Mist. Mrs. Morrill was riding in competition for the first time in many months since receiving a fractured ankle and foot in an accident.

Complete results follow:

Children's riding, 14 years and under—Jeremy Watney (Countess Jean) first; Susan Stanbury (Smokey), second; Steve Sills (Patches), third.

Working western—Ron Trickett (Sierra Sioux), first; George Porter (Sheba), second; Bob Owens (Lucky), third.

Novice jumper—Gerald Eaton (Magic), first; Fred Ball (Wendy), second; Ian Tyson (Golden Sun); third.

V.C. race—George Porter (Sheba), first; Ian Tyson (Golden Sun), second; George McGee (Ali Khan), third.

Saddle class, under 15 two hands—Judy Mangin (Marquita), first; Miss G. Dunlop (Amber), second; Mrs. Jack Simpson (Dandy), third.

Pony express—Bob Owens, Sonny Tipton and D. Walker, first; George McGee, George Porter and Bernard Leahy, second; Russ Hearst, Don Silman and A. Wilson, third.

Bareback jumping, 18 years and under—Shella Olson (Sea Foam), first; Judy Mangin (Gamelin), second; Ron Trickett (Sierra Sioux), third.

Bending race—George Porter (Sheba), first; D. Walker, second; E. Crawford (Freda), third.

Saddle class, over 15 two hands—H. Donegani (Rogue), first; Fred Ball (Wendy), second; C. C. Carpenter (Folly), third.

Reveille race—George McGee (Ding Dong), first; Joe Smith (Tony), second; Bernard Leahy (Cougar), third.

Children's western—Ron Trickett (Sierra Sioux), first; Shella Olson (Sea Foam), second; Peter Barron (Dot), third.

Victory course—Fred Ball (Gamelin), first; C. C. Carpenter (Folly), second; Mrs. Bob Shanks (Viking), third; Mrs. Lynn Morrill Jr., the former Verle Leith (Grey Mist), fourth.

Children's events added greatly to Victoria Riding and Hunt Club horse show Saturday. Winners of riding events for 14-year-olds and under were, from left: Jeremy Watney on Countess Jean, first; Susan Stanbury on Smokey, second, and little eight-year-old Stevie Sills, on Patches, third.

TOPICS OF THE TIMES

New Westminster Board of Trade held its regular weekly meeting in Victoria today.

Twenty-eight members arrived here by special T.C.A. plane at 11.30 a.m., lunched at the Monterey Cafe, and left for home at 3 p.m. Representatives of Victoria Chamber of Commerce were guests at the luncheon.

* * *

Most Oak Bay ratepayers received their annual note of remembrance from the Municipal Hall today, informing them that once again the time has come to contribute their share of municipal operation.

Tax notices were mailed by the municipal staff Friday evening.

Property owners will have until June 30 to pay before being penalized. The mill rate this year is 47, two mills higher than last year's tax rate.

* * *

Funeral services were held this afternoon for Henry Stuart Langford, until recently treasurer of the British Columbia Anglican Diocese. He died Thursday.

Archbishop Harold E. Sexton officiated at the service held in Christ Church Cathedral.

Born in England, he spent most of his life in Montreal and was treasurer of the Church of England diocese there before moving to Victoria seven years ago. He resigned his post with the B.C. diocese only a few months ago because of ill health.

* * *

Esquimalt Branch 172, Canadian Legion, will hold a public moving picture show on Saturday at 8 p.m., 622 Admirals Road. The Royal tour of Canada will be shown, along with the Remembrance Day parades in Esquimalt and other shorts.

Other branch activities during the week include the Esquimalt Girl Guides Tuesday night, the Brownies Wednesday afternoon, an executive meeting Wednesday night, Ladies' Auxiliary bingo Thursday night and Frank Fairless entertaining at his weekly singsong on Friday night.

Two cars were damaged at the corner of Fort and Blanshard Streets Sunday night when a car operated by Chan Kay, 552 Fisgard, backed out from a Blanshard Street curb and came in collision with a car driven by Yinko Salich, 830 Caledonia. No one was injured.

* * *

Garfield J. Smith, 1160 May Street, who pleaded guilty to a charge of dangerous driving in city police court today, was sentenced by Magistrate H. C. Hall to a fine of $75 and prohibited from driving for six months. The charge is the result of a May 23 accident on Hillside Ave.

Lions Elect Officials as Parleys End

Edward Sevy of Cashmere, Wash., was elected chairman of Lions International multiple district 19 as the three-day convention closed in Empress Hotel Saturday.

The district, with 8,000 members, is the largest in Lions International, and the service club itself is the largest in the world, with 500,000 members in 37 countries.

Perry Moore of Vancouver was elected district governor of Zone 19 A 4, comprising Vancouver, Victoria, Esquimalt and northern Washington. Joseph Janish of Port Angeles was named zone chairman.

The convention, largest in Victoria this year, and the largest district convention ever held by Lions, was under the general chairmanship of Sam Taylor, Victoria. He was assisted by Art Quail, Art Cann, Glyn Jones, Jerry Martin, George Thackray, Doug Collis, Dick Spilsbury, Don McLeod and Leo Evenden.

Islanders Play Hosts For Travelers' Group

Victoria and Nanaimo councils of United Commercial Travelers are hosts to the grand council sessions which opened Sunday in Victoria. Nearly 300 delegates from Oregon, Washington and British Columbia are registered.

E. Klein Graff, supreme councillor of the international organization of Columbus, Ohio, is attending and will give the keynote address of the session Tuesday.

Grand Councillor Clif Culp, Eugene, Ore., presided over today's business session, which followed addresses of welcome by Hon. John Cates, minister of labor, and Mayor Claude Harrison. William Cameron, Nanaimo, and William Chisholm, Victoria, were joint chairmen of a luncheon for senior counsellors at noon today.

J. B. Priestley, Victoria, is general chairman of the convention committee, with G. B. Murdie of Nanaimo as co-chairman. Vice-chairman is W. E. Williams, Victoria, and secretary is J. R. Noble, also of Victoria.

SHOPPING GUIDE

Warm Days Ahead Bring Thoughts of Beach Wear

By PENNY SAVER

Mmm! Wasn't it a glorious week-end?

The good ol' sun pelted down and I bet that picnic was a wonderful success. Hope you didn't get a sunburn though.

Now that you've had a sample of the wonderful weather ahead, I imagine you'll be looking for beach clothes.

Here are a few suggestions.

T-shirts are all-important with slacks and shorts. As you may have discovered they run up and down the price scale for no rhyme nor reason.

There is reason for this purchase though. Found a variety of good quality T-shirts with the price tags marked from 98 pennies to $1.98. They weren't styled with all the fancy touches, mind you, but they had the high round neck, short neat sleeves and a nicely finished band. Every color of the rainbow was offered.

Now you know you can't enjoy the warm weather without shorts. They're a "must" whether you are going to spend a day or a week at the beach.

Some people don't mind investing quite a bit of money in shorts, but then there are others who feel they would like a pair, but don't want to spend too much. Surely $1.79 will not shatter your budget. For that price you can buy shorts fashioned in a good quality material and styled for active summer days.

Just in case you're interested, blue jeans, as important to teen-agers as a tube of lipstick, can be bought to $2.98. Chances are that if you're not careful you may find yourself paying a bit more than that.

This is the final touch!

Have you noticed crew hats? They're the hats that are a modernized version of the "pork pie" worn a few years ago. The ones I spotted were white with navy or red and had "VICTORIA" printed across the brim. Selling for 79 pennies.

The hat called the "campus," which is basically a beanie with a visor front, sell for the same price. These hats were all white with mesh inserts on either side.

Now, you're all set for a day of fun during the summer.

WHY GROW OLD?

By JOSEPHINE LOWMAN

How Much Water to Drink? Be Moderate and Sensible

For years there has been an argument going on about how much water we should drink and whether we should drink it with meals. As usual the middle of the road theory seems to be best.

There is no doubt about it, many persons drink too little water for best health. On the other hand, we have the zany theory that drinking a lot of water will reduce one because it is filling and spoils the appetite. Of course this latter is entirely unsound. You need the essentials which food gives you and water cannot take the place of it.

Some say we should not drink water with meals because it dilutes the digestive juices and others that we should because it distributes them better through the food.

There are some sane facts to remember. Our bodies have a big water content. Our organs are about 70 per cent water, and we need a lot of it. However, we obtain a great amount in the foods we eat. Even steak has a big water content and vegetables and fruits have a very high water content. Tea, coffee and milk boom our liquid consumption.

In the summer time we require more water because we perspire more. Those indulging in hard labor should drink more water, and in hot climates, take some salt tablets. (Ask your physician about this.)

The best general rule for the average person is to drink about four or five glasses a day, and of course water in your coffee tea or lemonade counts. Some people retain more water in their tissues than others. A study of overweights shows that a lot of the excess poundage comes from unusual water retention in the tissues.

BE MODERATE

This does not mean that you should cut water from your reducing diet. Follow a sensible health plan, drinking the water the system usually requires but cutting down on food and being certain that you eat those foods which protect health.

There are certain diseases which cause one to retain a more than normal amount of water in the body but this is a question for your physician, not for me. My advice is to be moderate. Avoid extremist views on water or food intake for sensible reducing and for most energy.

CLUB WOMEN'S NEWS

Mothers' Union—At a meeting in the home of Mrs. H. G. Nixon, Mothers' Union, Holy Trinity Church, Sooke, elected Mrs. Emily L. Nixon, president; Mrs. H. G. Nixon, vice-president; Mrs. Jack Goldie, secretary; Mrs. William Locke, Jr., treasurer; Mrs. Jim Cousins, link secretary; Mrs. Jim Martin, literary secretary. Reports showed sponsoring of a congregational dinner as the outstanding social project. The hostess was assisted in serving refreshments by Mesdames W. Westad, N. Llewellyn and C. Martin.

Cod Liver Oil—At a recent meeting of Sir Matthew Baillie Begbie Chapter, I.O.D.E., $30 was voted for cod liver oil and donations were made to the national cigarette fund and Lady Alexander gift fund. It was decided not to hold a knitting meeting this month.

Father's Day — Members of Victoria Nursing Home Auxiliary decided at their meeting, held at the Arnold Avenue home of Mrs. A. H. Banks, to present cigarettes and candy to the male residents at the home on Father's Day. Mrs. C. C. Warren was president and welcomed Mrs. J. E. Fuller as a new member. Plans were discussed for the garden party in the grounds of the home on June 18 and it was decided members would bring donations for a grocery shower to the next meeting at the home of Mrs. J. L. Gayton, 3831 Synod Road.

S.S. 'ATLANTIC'
22,000-Ton Luxury Liner
FROM QUEBEC TO ENGLAND and FRANCE
Sailings: June 6-22, July 8-27 August 12-29, Sept. 16 and other sailings.
Tourist, from $147
First, from $252
Space is available, see us now
For Information and Reservations
WESTERN CANADA TRAVEL SERVICE
602 COURTNEY Opposite Post Office

Mid-May Wedding of Interest

Victoria Gospel Hall was decorated in a white floral motif for the recent ceremony which united Constance Joan Woodward and Gordon Marshall Roberts. Huron Sheppard heard the nuptial vows of the daughter of Mr. and Mrs. Laurence Woodward, Dufferin Avenue, and the son of Mr. and Mrs. Robert Roberts, Arnot Avenue. (Photo by Joncas.)

St. John Ambulance

St. John Ambulance Division No. 65, Thursday at 8. Mr. A. M. Jarvie, superintendent.

B.C. Electric Ambulance Division No. 254, tonight at 8. R. M. Barnes, superintendent.

Victoria Nursing Division No. 61, tonight at 8. Mrs. M. Mawer, superintendent.

Oak Bay Nursing Division No. 176, Tuesday at 8. Mrs. E. Humble, superintendent.

Denton Holmes Nursing Division No. 148, Thursday at 8. Mrs. L. Sinclair, superintendent.

A. J. Dallain Nursing Division No. 210, Thursday at 8. Miss Beth Littlehales, superintendent.

Pemberton Crusader Nursing Division No. 254, tonight. Mrs. M. Sampson, superintendent.

Victoria Cadet Nursing Division No. 61C, tonight at 6.30. Mrs. M. Sampson, superintendent.

Denton Holmes Cadet Nursing Division No. 148C, Tuesday, at 6.30. Miss Edith Owles, cadet superintendent.

Oak Bay Cadet Nursing Division No. 176, Friday at 3.45. Mrs. E. Aubel, cadet superintendent.

Industrial and senior first aid class, tonight and on Friday at 7.30. A. M. Jarvie, instructor.

Spring Nuptial Service In St. Mark's Church

Canon R. Willis officiated at the spring nuptial service in St. Mark's Church Friday evening which united Frances Peggy Cudby, daughter of Mrs. W. H. Cudby, Oak Shade Lane, and Robert Lewis Flint, son of Mr. and Mrs. R. H. Flint, Swan Street.

Mrs. Willis played traditional wedding music as the bride walked up the aisle on the arm of her brother, Seymour Cudby.

The bride wore a blue crepe afternoon dress with pink straw cloche hat, navy shoes and gloves and a corsage of pink rosebuds and lily of the valley.

Her only attendant, Miss Dorina Floyd, chose a blue afternoon dress with a corsage of pale yellow rosebuds and navy accessories.

Ray Best was best man and ushers were Frank Brawn and Larry Brule.

At the wedding reception in the church hall, Warren Hilton proposed the toast. The bride's table was centred with a three-tier cake and decorated with white candles and lily of the valley.

For traveling to Vancouver the bride wore a navy blue gabardine coat over her bridal ensemble.

Children See Turkey Farm

Seventeen children of the James Bay (Cathedral) Co-operative Play Group visited the P. Wolfe turkey farm at Goldstream last Friday, as guests of a former member of the group, Miss Diane Fedun, who is Mr. Wolfe's granddaughter. They were accompanied by 10 mothers of the play group and the supervisor, Mrs. Enid M. Webster.

The children were shown hundreds of baby turkeys in the brooder house and as many more ready to go out on the range. After seeing the turkeys and the goats, cookies and goats milk were served in the shade of a cherry tree.

Continuing the tour, the group inspected the deep-freeze room, where the turkeys are kept ready for market and later were served smoked turkey sandwiches and tea at the home of Mr. and Mrs. Wolfe.

REMEMBER!
FURS
Remodeled and Repaired By Fur Experts Do An Experts' Job
VICTORIA FURS
831 Fort St. E 8133

EVERY HOME NEEDS
Sunlight

It's All Pure, Extra-Soapy
New, better-than-ever Sunlight makes more suds faster. Performs a score of cleaning jobs around the home. Get New Sunlight today!

P.T.A. Notes

Tolmie—Miss Edna Lawerance, mental health co-ordinator for Greater Victoria School Board, was guest speaker at recent meeting of Tolmie P.T.A. Mrs. F. Bailey presided. It was announced a tea will be held May 28 at 3, for mothers of children starting school in September. Miss M. Saich and Miss O. Bassi of primary department will be present. Mrs. G. Wilk and her committee will serve tea.

Tillicum—At the recent meeting of Tillicum P.T.A. the following officers were elected: Mrs. R. Bird, president; Mrs. E. Underwood, vice-president; Mrs. L. Derman, corresponding secretary; Mrs. E. Veach, treasurer; Mrs. R. Roberts, social; Miss M. Layne, publicity; Mrs. F. York, program; Mrs. H. Wright, membership; Miss J. Mitchell, hospitality; Mrs. G. Showers, radio; Mrs. L. Corbett, literature and study; Mrs. S. Hunt, health and safety; Miss A. Toombs, magazine; Miss L. Laidman, fine arts; Mrs. F. York, world understanding, and L. Derman, delegates to district council.

Women's Auxiliary, Royal Jubilee Hospital, Wednesday at 2.30, in lounge of Nurses' Home.

Dame Caroline Will Speak at Convention

VANCOUVER, May 23 (CP).—Several women known nationally and internationally will attend the 13th biennial national convention of the Canadian Federation of Professional and Business Women's Clubs here July 14 to 18, with a post-convention week end July 19 and 20 in Victoria and on Vancouver Island.

Dame Caroline Haslett, D.B.E., of London, Eng., elected president of the International Federation in London in 1950, will be one of the speakers.

Long known for her work for women's advancement, Dame Caroline is president of Hillcroft Residential College for working women in London.

She was named first secretary of the Society of Women's Engineers in 1919 and five years later became secretary of the Electrical Association for Women. In 1947 she was appointed member of the British Electrical Authority.

Other honors included: Member of the court of governors of the London School of Economics and Political Science, vice-president of the Royal Society of Arts, and honorary adviser to the Ministry of Labor and National Service on Women's Training.

View Royal—Members of View Royal P.-T.A. will hold their regular meeting on Wednesday. The transfusion branch of the Victoria Red Cross Society will show a film "Miracle Fluid" and give a short lecture.

St. Louis College Mothers' Club, benefit for Brothers' Home, Home, Wednesday from 2 to 5, Chinese Mission Hall. . . . Victoria Hand Weavers' Guild, Tuesday at 7.30, Nell Edward clubrooms, 1303 Broad Street. Library meeting.

YOUR FAVORITE VACATION SPOT FOR 30 YEARS
Qualicum's Only Hotel on the Beach
MORGAN HOTEL
SPECIAL RATES, MAY AND JUNE
Also Fully Modern Cottages on the Beach
PHONE QUALICUM 2481

TODAY'S RECIPE

SPRING BASKET SALAD

One lb. fresh peas, 3 green onions, ½ cup French dressing, 3 carrots, 2 green peppers, 2 tomatoes, lettuce cups.

Cook peas until just tender. Drain and add chopped green onions. Pour dressing over and chill. Cut daisies from thin rounds of carrots, scalloping the petals with a sharp knife. Slice green peppers crosswise for basket handles and chop remainder. Cube tomatoes. Just before serving, toss peas, chopped peppers and tomato cubes together. Heap in lettuce cups. Decorate baskets with carrot daisies and insert basket handles of peppers. Makes six servings.

Ever tried adding a little molasses to whipped cream? It's wonderful on gingerbread or pumpkin pie. The new flavor and color are interesting and appealing.

SEASIDE INVITES YOU to a New Season of Fun!

Ready to Serve You again—to help you enjoy fully the rolling surf and gently sloping, wide sand beaches—are Seaside's big-city services and facilities. Here are the best in accommodations, food, shops and entertainment.
HOSPITALITY COMMITTEE, Room 36
SEASIDE, OREGON
Please send FREE booklet to:
Name
Address
City Zone State
SEASIDE on the Air Conditioned OREGON COAST

IT'S NEW AND
Exclusive
with New Method
SANITONE SILK SIZING
at no extra cost!
Adds New Life to Dresses and Formals

Now your dresses and formal gowns can always look as lovely as the day they were new! Sanitone Silk Sizing, a new and exclusive New Method treatment, restores silks, rayons, cottons, etc., to their original body and texture. The draping of your dresses is improved. They actually stay clean longer, because the stain-resistant qualities are greatly increased. Look your very best with New Method's famous Sanitone dry cleaning . . . colors revived to original brilliance . . . individual attention to difficult spots and stains . . . finer pressing . . . minor repairs done free of charge . . . plus exclusive new Sanitone Silk Sizing at no extra cost! You owe it to your dresses, you owe it to yourself . . . call New Method today.
IN VICTORIA NEW METHOD IS BEST!
* G.8166
* Phone for a Bonded Routeman...
Launderers • Dyers • Dry Cleaners • Fur Storage

OF PERSONAL INTEREST

For Beryl Hancock

Mrs. W. Farquhar and her daughters, Mrs. G. Mannix and Miss Helen Farquhar, honored Miss Beryl Hancock, June bride-elect, at a surprise party recently at the home of Mrs. Farquhar, Burnside Road. Miss Hancock was presented with a gift and a corsage of yellow rosebuds. Mrs. G. Hancock, mother of the bride-elect, and Mrs. H. B. Weydert, mother of the groom-elect, received iris and carnations.

Guests were Mesdames M. Smith, E. Thomas, C. Clark, W. Pomeroy, B. Grainger, L. Mannix, J. Smallwood, A. Carter, W. Kroeger, M. S. Nickles, F. Hilborne, G. Hartley, E. A. Carr, D. Flintoff, B. Wood, K. Thomas, Misses Joan Pomeroy, Marlyne Whiteby and Helen Farquhar.

Marriage Vows Renewed

In the presence of a group of friends, Mr. and Mrs. H. E. Pearson, 2867 Colquitz Avenue, recently renewed their marriage vows on the occasion of their 20th wedding anniversary, which was on May 21. Mrs. C. Hawthorne stood with them as bridesmaid and Mr. Hawthorne acted as best man. Rev. T. H. McAllister read the marriage service. A reception was held at the home of the couple, which had been attractively decorated by guests with roses, carnations and snapdragons. A two-tier wedding cake centred the refreshment table, flanked by vases of tulips and forget-me-nots. Following the reception, Mr. and Mrs. Pearson left for Vancouver and Seattle on a second honeymoon

Friends Fete Bride-Elect

Miss Mary Cliff, who is to be married in June, was honored Sunday afternoon at the tea hour when members of the executive and the finance committee of Victoria Business and Professional Women's Club, and other friends gathered at Oak Bay Beach Hotel. Miss Mary Norton presided at the tea table, which was centred with a delicate arrangement of purple and yellow pansies. A corsage of pansies and lily of the valley was presented to Miss Cliff with a Kenwood blanket by Miss Lillian Henderson on behalf of the gathering.

Others present were Mrs. George Cliff, Mrs. Charles Smith Mrs. Ruby Masters, Mrs. Frank McClement, Mrs. C. A. Curry, Mrs. S. Wilkin, Mrs. J. O. Nicholls, Mrs. Gertrude Woods, Misses Marjorie Press, Elizabeth Forbes, Verna Beek, Nonie Rich, Marjorie Hurst, Frances Paterson, Helen Cruickshank, Bernice Harvey and Dorothy Creighton.

Visitors From South Africa

Mr. and Mrs. John McLeod arrived in Victoria today from South Africa to spend an extended holiday with Mrs. McLeod's brother-in-law, Mr. H. Evennett, 889 Hampshire Road, and her brother and sister-in-law, Mr. and Mrs. Walter Brynjolfson, 775 Hampshire Road. The McLeods flew from their home at O' okiep, north of Cape Town, in South Africa, to Amsterdam, London and then Montreal. They crossed Canada by train.

Holiday Parties at Empress

Mr. and Mrs. A. W. Tuckwell entertained at a party at the Empress Hotel Saturday evening to honor their son and daughter-in-law, Mr. and Mrs. J. A. Tuckwell, who were visiting in Victoria from San Jose, Calif. Others in the party were a son-in-law and daughter, Mr. and Mrs. A. W. S. Jones and Mrs. Jones' mother and father, Mr. and Mrs. P. Mattison. Mr. and Mrs. Tuckwell Jr., left yesterday for their home in California.

In another party were Mr. and Mrs. W. Dunbar, Mr. and Mrs. A. Weir and Mr. and Mrs. Eric Cox.

* * *

Out-of-town guests at the wedding of Miss Frances Peggy Cudby and Mr. Robert Lewis Flint Friday evening were Mr. William Noyce, Calgary; Mr. and Mrs. Cliff McGinnis and Mr. Arthur McGinnis, Alert Bay.

Mr. and Mrs. G. H. Morgan, St. Patrick Street, are leaving Wednesday by plane for New York where they will board the Queen Elizabeth for England. They plan to return to the city in about three and a half months.

Out-of-town guests at the wedding of Marjorie Moore and Norman Wylie Friday evening were Mr. and Mrs. C. W. Biggs and Mr. and Mrs. J. Wylie, Seattle; Mr. and Mrs. T. Spence, Wellington, and Mr. and Mrs. Charles Whisker, Nanaimo.

Oak Bay, Cadboro Bay and Finnerty Bay Progressive Conservative ladies are planning two teas and garden parties in June. Mrs. P. J. Nolan's home at 3290 Upper Terrace will be the scene of a tea, June 4. It will be convened by Mrs. D. C. F. MacArthur and Mrs. R. A. Wootton. On June 10 a party will be held at the Arubutus Road home of Mr. and Mrs. J. H. Kilgour. Mrs. F. B. F. Nicholson and Mrs. T. B. T. Hewitt are conveners.

* * *

Mrs. W. E. Macfarlane returned to her home in Montreal last Friday after a visit in this city with her sister, Mrs. S. J. Sadkowsky, 1221 Fairfield Road.

Out-of-town guests at the wedding of Miss Patricia Ruth Armstrong and Mr. Donald James Carr Friday evening were Mr. and Mrs. E. R. Bennett and family, Cobble Hill; and Mr. and Mrs. C. M. Scott and family, Nanaimo.

Prior to Mayor Claude Harrison's illustrated talk on "Unknown Beauty Spots on Vancouver Island," at the Oak Bay Beach Hotel Sunday evening, Mrs. Norma MacDonald entertained at dinner. Her guests were Mayor and Mrs. Harrison, Judge and Mrs. Lennox, Vancouver; Mr. and Mrs. Seelinger and Mrs. Alma Jordan.

Mr. and Mrs. Jack Skinner, Vancouver, have announced the engagement of their only daughter, Gloria June, to Mr. Raymond Eugene Bertoia, Victoria. Wedding will take place June 28 at Canadian Memorial Church, Vancouver, with Rev. Turpin officiating. The bride-elect is a graduate of St. Joseph's Hospital. She has chosen Miss Dorothy Greer and Mrs. Eldon Paul as her attendants.

Bride-Elect Feted at Shower

Miss Grace Arnold and Mrs. Norah Bellman were co-hostesses at a shower recently in the Cherry Bank Hotel on behalf of Miss Ruth Thomson's co-workers at the Veterans' Hospital. The bride-elect was presented with a corsage of spring flowers. Mother of the groom-elect, Mrs. J. O. Clay, and her daughter, Miss Katharine Clay, also received corsages. Miss Thomson, centre, look over her gifts with, left to right, Mrs. Bellman, Miss Arnold and Mrs. Clay. (Photo by Walters.)

May Bride Given in Marriage By Brother at Quiet Service

The vestry of St. Andrew's Presbyterian Church was the scene of the wedding ceremony recently which united Vivian Gertrude Wheeling, daughter of Mrs. Agnes W. Wheeling, St. Andrews Street, and William Ralph Cameron Bearse. Dr. J. L. W. McLean officiated at the double-ring ceremony.

John G. Wheeling gave his sister in marriage.

She wore an amethyst shade suit of silk shantung complemented with orchid-toned accessories and roses and iris en tone.

Her only attendant, Mrs. James Gower, wore a dark green dress with a corsage of pink carnations with spring blooms.

James Gower was best man.

A reception was held in Terry's Rose Room for relatives and close friends of the family. Dr. McLean proposed the toast.

Mrs. Wheeling, who assisted in receiving the guests, wore a two-piece navy and white dress with a corsage of white carnations and stephanotis.

For motoring in Washington and Oregon the bride donned a grey tailleur with matching accessories and topped with a grey kid skin jacket, a gift of the groom.

Spring Floral Scene At St. John's

Pink and white tulips, matching snapdragons and white iris decorated St. John's Anglican Church for the recent nuptial service which united Marjorie Patricia Ethel Moore, daughter of Mr. and Mrs. Thomas Moore, Olive Street, and Norman William Wylie, son of Mr. and Mrs. William Wylie, Johnson Street.

Canon George Biddle officiated and F. Chubb was organist. C. W. Biggs, Seattle, sang "O Perfect Love," during the signing of the register.

The bride, who was given in marriage by her father, wore a gown of white satin with lace yoke matched with lace insets in the skirt which was en train. Her full-length veil misted from a headdress of stephanotis and she complemented her gown with a bouquet of red roses and stephanotis, also a sapphire and pearl pendant and earrings, gift of the groom.

Matron of honor, Mrs. Doris Spence, wore a gown of brocaded satin with lilac hue highlighted with a bouquet of pink carnations and lily of the valley with matching bandeau. Bridesmaids, Miss Margaret Rose Moore and Miss Joan Morris, wore gowns of yellow and blue embossed organdy, respectively. Miss Moore carried a fan-shaped bouquet of white carnations and mauve stock with matching bandeau, and Miss Morris carried pink carnations with mauve stocks and wore an identical bandeau.

Thomas Spence was best man and ushers were Tom Moore and Gordon Rendle.

A three-tier square wedding cake topped with rosebuds and embedded in white tulle centred the bridal table at the reception in Connaught Seamen Institute. Four white candles and two vases of heuchera and lily of the valley also decorated the lace-covered table. Charles Whister proposed the toast.

Upon leaving for her honeymoon in Portland, the bride wore a medium blue worsted tailleur topped with a red coat and complemented with grey shoes and hat of red roses. Her corsage was also red roses and she wore a necklace and earrings, gift of the groom.

Choir Preceded Bride At Wedding Friday

Junior choir of Victoria West United Church preceded Patricia Ruth Armstrong as she walked up the aisle on the arm of her father to exchange nuptial vows with Donald James Carr Friday evening.

Rev. S. V. H. Redman officiated for the eldest daughter of Mr. and Mrs. A. Armstrong, Nicholson Street, and the son of Mr. and Mrs. R. Carr, Pine Street.

A profusion of flowers, predominately red and white, were arranged in standard baskets and jardinieres in the church. Don Redman played the organ and Mrs. H. Youson sang "Bless This House" during the signing of the register.

The bride's white satin gown, with lily-point sleeves and nylon net yoke, was caught at the front of the skirt to reveal a lace underskirt. She wore her grandmother's chapel veil in a pearl tiara and a cameo pendant belonging to her mother. A cascade of red roses and lily of the valley complemented the bridal ensemble.

Maid of honor, Miss Barbara Armstrong, sister of the bride, wore a gown of green nylon net over taffeta with mauve headdress and gloves. Bridesmaid, Mary Armstrong, also a sister, chose a mauve dress with green accessories, and junior bridesmaids, Betty Armstrong, another sister, and Mavis Crook, cousin of the bride, wore gowns of yellow taffeta with white lace yokes. The senior attendants carried round bouquets of pink sweetpeas, mauve stocks and purple violas. The others were colonial bouquets of white stocks and purple violas.

Robert Carr, brother of the groom, was best man, and ushers were Henry Kasper and Stanley Crook, uncle of the bride.

Pink and white streamers and bells decorated Hampton Hall for the reception. The birde's lace-covered table was centred with a three-tier cake, made and decorated by Mrs. Armstrong. White candles contrasted with the pastel floral scheme. Sam Emery proposed the toast to the bride.

For motoring Up-island the bride wore a dark sand-toned tailleur with a green and white straw hat and green accessories. Her corsage was gardenias and lily of the valley.

COMPLETE FUR RENOVATING SERVICE
R. CHAS. GORDON
306 Central Bldg., 620 View, B 2512

NEVER BEFORE SUCH VALUE!
With Matching EXPANSION BAND
ONLY $59.50
BULOVA "President" 21 JEWELS
OUR PLEDGE More Watch Beauty— More Watch Accuracy— More Watch Value— FOR YOUR MONEY!
FREE INSURANCE against Loss or Theft
EASY CREDIT TERMS NO CARRYING CHARGE
ROSE'S LTD
1317 DOUGLAS ST. JEWELERS

linen dresses
summer stars
You'll be quite the leading lady in our linen dresses. We're giving them star billing because they're new and smart—cool and sleek and neat as an ice cube!
One and two-piece styles.
Rayon linens from 12.95
Irish linens from 29.95
Scurrahs "Where Smart Women Prefer to Shop"
728 YATES ST.

YOU STILL NEED THEM FOR EVENING WEAR . . .
SHORTIES AND TOPPERS
We still have one of the smartest selections ever.
Mary Constance
784 FORT ST.

THIS WEEK, MAY 26-31
SALE
Any SKIRT TROUSERS BLOUSE or SWEATER
Lustrotone Dry Cleaned
2 for $1.00 Single Items Regular Price
"Satisfaction Guaranteed or Your Money Back"
Business SHIRTS 19c Professionally Laundered
BLANKETS 55c Cleaned and Fluffed
CURTAINS 19c Panel Cleaned and Finished
FUR STROAGE
FUR COAT 2.95 Stored, Air-Blown, Insured to $100 exc., val. 2%
CLOTH COAT 1.99 Cleaned, Stored Insured to $50, exc. val. 2%
FUR-TRIMMED COAT 2.69 Cleaned, Stored, Insured to $50, exc. val. 2%
Spotless STORES CASH & CARRY STORES
744 Fort St.
1312 Government St.
246 Cook St.

One touch of Velvet
. . . THE NEW DRAMATIC FINISH! Newest trends in interior decoration call for soft, velvety finishes on walls and woodwork . . . finishes that will highlight furniture and accessories. For this purpose, wonderful new MONAMEL VELVET was developed . . . a rich, glowing finish that flatters and dramatizes any room. And here's NEWS!! MONAMEL VELVET is truly washable . . . you can depend on the finish retaining its original beauty for years!
EASY TO USE
THE FINISH LASTS AND LASTS
IT'S WASHABLE
MONAMEL VELVET— yours in 132 radiant Custom Colors.
See your friendly neighbourhood General Paint Dealer.
3 FINISHES—GLOSS—SATIN—VELVET
VELVET Monamel
Monaseal
The Economy Flat Finish
MV-3-52

STERLING SILVER FLATWARE by Roden

PRICES as LOW as ANYWHERE in CANADA

6-Piece place-setting consists of: Fork, Knife, Teaspoon, Cream Soup Spoon, Butter Spreader and Salad Fork.

TODAY'S way to start your pattern in Sterling is to buy in units of place-settings. With a few place-settings you can begin to enjoy your silver immediately. You can, however, buy piece by piece or by the set.

Prices shown are for 6-piece place-settings:

BUDGET TERMS 10% Down balance in 6 monthly payments NO CARRYING CHARGES

	Luncheon	Dinner
Old English	$23.70	$25.10
Shell and Gadroon	$24.35	$26.50
Louis XV	$22.75	$24.20
Queen's	$25.50	$28.05
Chippendale	$24.35	$26.50
Stratford	$22.00	$23.75

F. W. Francis LTD.
1210 DOUGLAS ST.
G 7611

VICTORIA RETAIL LUMBER YARD LTD. 1901 Government St. B 2139
QUADRA HARDWARE 2205 Quadra St. E 3621
JAMES BAY HARDWARE LTD. 220 Menzies E 0411
SCOTT & PEDEN LTD. 806 Cormorant G 7181

ROOSEVELT SANCTIONED PLAN TO SELL RUSSIA BATTLESHIP

WASHINGTON, May 26 (AP) — Long-secret United States state papers disclosed Saturday that President Roosevelt on the eve of the Second World War personally sanctioned a proposal to sell plans for a 62,000-ton super-battleship to Russia.

The plans were to have been sold by a private firm of naval architects and a special mission of naval architects was sent to Moscow to negotiate, but the Russians turned down the deal.

The story was disclosed with publication by the State Department of more than 1,000 documents bearing on the troubled relations of the U.S. and Russia during 1933-39.

But if a battleship were built for Russia in the U.S., Roosevelt said, there must be a 45,000-ton limit on its size to conform with an existing treaty.

LABORATORY TO ISLAND

Plague Virus Move Rapped By Gardiner

WATROUS, Sask., May 25 (CP).—Agriculture Minister Gardiner said in a speech here that because of the great danger of spreading contagious animal diseases, the Hull veterinary laboratory is being removed to an island in the St. Lawrence River.

The minister did not elaborate. He spoke at a Saskatchewan provincial election campaign meeting Friday night.

Mr. Gardiner said the foot-and-mouth disease virus should never have been shipped from the Regina area to the Hull laboratory following the Saskatchewan cattle outbreak early this year.

Mr. Gardiner said the United States—which had had nine outbreaks of foot-and-mouth disease—had not taken the grave risk of spreading the disease outside districts where the outbreaks occurred.

There was no laboratory in the whole of the United States where the virus could be shipped for test.

The United States had taken about three months to determine that each of the outbreaks there was foot-and-mouth disease. Three months had not been lost in Saskatchewan, as had been suggested, for the outbreak, though first thought to be stomatitis, had been isolated and confined to a small area.

Mr. Gardiner said the United States market is essential to the Canadian livestock industry and that he is more concerned with what that country thinks of the methods adopted in Canada to the disease than with political criticism at home.

United States officials are satisfied that everything possible has been done, he said.

Mounties Plan Revival Famed Musical Ride

REGINA (CP). — Richard R. Van Patten, a sergeant in the Royal Canadian Mounted Police, will train 32 mounted men for the famous R.C.M.P. musical ride which is being revised for a tour of Canada and the United States this fall.

The ride was a popular feature at fairs and other large gatherings throughout Canada and the United States before the Second World War. There were no more musical rides until the fall of 1951 when a brief performance was given at Regina barracks for Queen Elizabeth II and the Duke of Edinburgh.

There is nothing new about musical rides to Sgt. Van Patten. He toured with the riding policemen in 1933, 1934, 1936 and 1939. He has ridden in Toronto, New York, San Francisco, St. Louis, Portland, Ottawa and other places.

Most of the horses to be used in the ride were raised on the force's ranch at Fort Walsh in the Cypress Hills of southwestern Saskatchewan. Many are descended from steeds that toured previously.

Since the recent announcement that the Mounties would revive the ride, requests have poured in from many parts of the United States and Canada.

Performance points already scheduled include San Francisco, Portland, Ore., and Los Angeles. And the ride will be a major attraction each night at the Provincial Exhibition in Regina July 28 to August 2.

BELLS SACRIFICED

BOUGHTON, England (CP).—When a vicar in this Kent town was told his church was in serious need of repairs, he sold the 400-year-old church bell for scrap. The £300 he received was used to pay for the repairs.

33 Victoria Day Violent Deaths

By The Canadian Press

The Victoria Day holiday weekend took 33 lives in Canada. Drownings and traffic accidents accounted for most of the fatalities.

A Canadian Press compilation today listed seven deaths in British Columbia, six in Alberta, seven in Ontario, five in Nova Scotia, four in Quebec, three in New Brunswick and one in Saskatchewan.

In Ontario, Richard Strausser, 11, was shot in the head by a gun in the hands of his 13-year-old brother. They were playing cowboys and Indians near their home in Lakefield.

Another boy, Bobby Herchak, nine, fell off a railroad bridge and was killed near his home in Fort William.

A Quebec resident, Florian Duchine, 19, of Matapedia, was drowned when he fell out of a boat while working on a log boom at Geraldton, 170 miles northeast of Port Arthur.

William Sims, 58, was struck and killed by an automobile at Peterborough. Harold Humphreys, 37, was killed while trying out a relative's new car near Toronto. The auto ran into a cement monument.

Daniel Beaton, 43, of Red Rock was killed near Port Arthur when his auto hit a large rock.

In the province of Quebec, Marcel Aubin, 37, was drowned when his canoe tipped over in the Mille Isles River north of Montreal. Mrs. Paul Leminquin, 23, of Montreal was drowned in another canoeing accident on 14 Islands Lake, 45 miles north of Montreal.

In New Brunswick, police are investigating the shooting death of Charles Chase, 18, near his home at Woodstock. Another Woodstock man, William Nichols, 55, was killed when his road-grading machine broke through a bridge rail near Campbellton and plunged into the Upsalquitch River.

Five miles north of Moncton Mrs. Nelson Geldart, 65, of Colpitts Settlement, was killed in a truck-car collision. Edgar L. Fortune, 42, adult education director at Sydney, N.S., was killed when his automobile crashed through a concrete bridge railing and into Muggah's Creek.

Death of Boy In Wharf Fall Held Accident

CAMPBELL RIVER, May 26.—A verdict of accidental death was announced following an inquiry into the drowning Wednesday of eight-year-old Richard Harker, son of Mr. and Mrs. James Harker, Stuart Island.

The boy apparently fell from the wharf where his father had left him to catch the boat to Surge Narrows School.

John Hackett of Churchhouse, who saw the boy in the water, dived for him several times in the icy, tide-churned water before finding him.

B.C. Air Lines pilot Wally Wiggins flew Dr. A. H. Stevens and volunteer fireman Clyde Malbon to the scene with a resuscitator, but efforts to revive the boy failed.

Press Club's Award Granted To Nelson Girl

Sheila Kearns, 19-year-old second-year arts student at U.B.C., is the 1952 winner of the Vancouver Women's Press Club $500 scholarship, according to announcement today.

A native of Nelson, B.C., Miss Kearns won a place on the college board of the American women's magazine "Mademoiselle" last year, in competition with 700 girls from colleges across the continent.

She has been active in all phases of campus life at U.B.C., holding posts as both sports and senior editor of The Ubyssey.

Miss Kearns is attending an officers' training course offered by the R.C.A.F. for co-eds at London, Ont. This is the second year the Vancouver Women's Press Club has awarded the scholarship, which is open to women undergradutes planning to enter some field of journalism, radio or advertising writing.

The town of Listowel, centre of a rich farming district in western Ontario, was named after Listowel in County Kerry, Ireland.

ONLY WOMAN member of the National Cancer Institute of Canada, Dr. Ethlyn Trapp of New Westminster, B.C., has been elected president of the institute at its annual meeting in Quebec City. A graduate of McGill University, Montreal, with graduate training in radiology in Europe, Dr. Trapp has specialized in radiation therapy since 1937 and as such is a radiation therapist on the consultation staff of the British Columbia Cancer institute.

The weaver birds of South Africa weave nests from blades of grass and other vegetable fibres, often using an elaborate design.

Multi-Million Dollar Revision In C.N.R. Financing Recommended

OTTAWA, May 26 (CP).—Legislation for a huge financial revision of the Canadian National Railways, in preparation for months, likely will come before the cabinet this week for final approval.

The measure, effecting a multi-million-dollar shift in the C.N.R.'s $2,300,000,000 capital setup, will be the top item in Transport Minister Chevrier's legislative program for the year. In transportation bills of recent years, it is second in rank only to the freight-equalization statute.

Other possible transport measures, in the shipping field, are still under consideration. Most important is a proposal to restrict the Canadian coastal shipping trade to vessels built and operated in Canada.

This is now under study by an inter-departmental committee, but authoritative informants say the committee will recommend against it, for 1952 at least. The committee's recommendation is expected to be accepted by the cabinet.

Without the coastal trade restriction, the Shipping Act amendments aer expected to be of a comparatively routine nature.

The C.N.R. recapitalization measure, stemming from 1951 recommendations of the royal commission on transportation, is expected to be introduced into Parliament right after getting the cabinet's endorsement.

WOOD SPECIAL — 3 DAYS SAWDUST
100 PER CENT FIR STOVE LENGTH WOOD—CUT FROM DRY-LAND LOGS
EASY TO SPLIT — GOOD FOR ALL-ROUND USE
REG. PRICE $6.00 PER CORD — NOW ONLY
2 CORDS ..... $9.00 4 CORDS $17.00
2½ CORDS ..... $11.00 5 CORDS $20.00
DRYLAND HEAD-RIG SAWDUST
FROM ATOM LUMBER CO.—NOW AT HALF PRICE
2 UNITS—BULK ..... ONLY $5.00
See This Wood at Our Yard and Office—Immediate Delivery
760 TOPAZ O. K. FUEL G 2452

NOW YOU CAN RELAX

TO THE LADIES—
SMART WOMEN love it because:
1. Relaxing a few minutes during daily routine conserves energy;
2. Rested feeling makes them feel and look better, feel younger, naturally;
3. This Lounge chair saves time because its true relaxation gives more rest per minute—even than lying in bed!

TO THE MEN—
MEN LOVE IT because:
1. Energy and spirits are quickly revived after strenuous day's work;
2. That tired, nervous feeling disappears and you feel "like new" again in a few brief minutes;
3. With disappearance of fatigue often comes improved digestion, plus better disposition and general health.

HUMBER'S
Behind the New Post Office

Dignified Service
Our long experience and beautiful home assures you the dignity and freedom from details in time of stress.
Thomson FUNERAL HOME
Formerly of Winnipeg . . . Established 1911
1625 Quadra at Balmoral Night or Day Phone G 2612

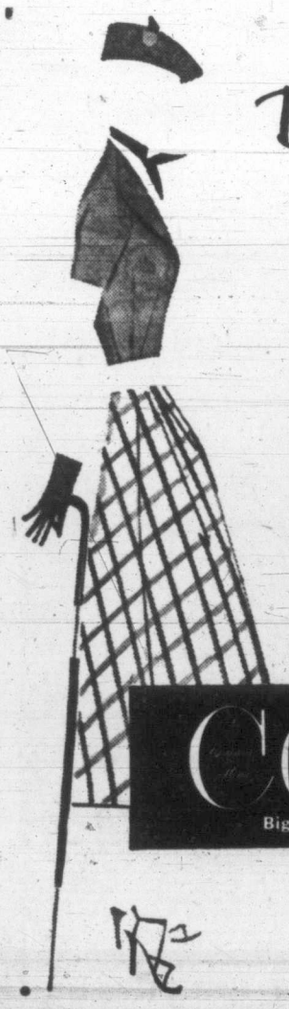

Do your clothes give you away?

Here's a quiz, answered by psychologists. It will give you a new key to your husband . . . give you a clue to gossips through their stocking seams! . . . tell you something about your husband's dressy secretary . . . and set your mind at rest about your small fry's ridiculous ideas about clothes.

In the June Woman's Home Companion, on sale now.

A Super-Dessert that's Easy! The most luscious, delicious strawberry meringue dessert in the world, and quick and easy to do! See it on the cover . . . the recipe's inside. Pages and pages of other summer food news—recipes, short-cuts, cool cooking ideas, money-saving ways.

Strong in his sympathy he stood by her after her husband's death . . . helped her want to live and love again—and then bowed out of her life! Read *The Man Between*, the complete novelette by Barbara Dickinson for a story of great charm—and for a fresh surprise!

COMPANION
Biggest 25¢ worth on the newsstand!

June Woman's Home Companion on sale now!

PHONE THEM IN

Your Classified Ad
gets pleasant, efficient prompt attention

YES, AND IT'S INEXPENSIVE, TOO

CLASSIFIED ADVERTISING RATES

This is a three-line ad, and will cost 75c one day, 1.50 two days, 1.89 three days, 3.60 six days.

ADDING MACHINES, CASH REGISTERS, Asco slicing machines and packaging scales. Bill's, 000 Mayfair St. E 0000.

This is a four-line ad, and will cost 1.00 for one day, 2.00 for two days, 2.52 three days, 4.80 six days.

HANDY TRIO—TRANSFER AND STORage: local and long distance moving, packaging, crating and shipping, lift van service to Vancouver. Phone E 0000.

This is a five-line ad and will cost 1.25 for one day, 2.50 two days, 3.15 three days, 6.00 six days.

STORE — DOWNTOWN — BUTCHER AND grocery, now suitable for any business. Rent $75. Long lease. On Pandora Avenue. Call John Smith. Eves. K 0000 or at Home Town Realty Ltd.

This is a six-line ad and will cost 1.50 for one day, 3.00 for two days, 3.75 three days, 7.20 six days.

GARDENER'S ROADSIDE LOCATION AT Pat Bay highway and West Saanich Road junction. 100 yards south of Blank's Coffee Bar. Six acres, creek, 700 feet aluminum sprinkling system. Good strawberry crop. Phone X 0000.

This is a seven-line ad and will cost 1.75 for one day, 3.50 for two days, 4.41 three days, 8.40 six days.

COMPLETELY FURNISHED SUITE CONsisting of living room with electric fireplace, dinette, bedroom with twin beds. Kitchen with electric stove, refrigerator. Quiet, suitable for retired couple. Adjacent to Beacon Hill Park. $110 per month. Phone Y 1111, Eves.

We guarantee to place your Classified Ad in more than 50,000 homes daily! No other advertising medium can give you the same coverage on Vancouver Island.

A classified ad delivers your message into the home, efficiently, quickly and economically.

Always . . . you will find it an easy and pleasant experience to place a classified ad. Place it the way most convenient to you . . . by mail . . . at our counter . . . by phone!

As you can readily see, the cost amounts to such a small sum that it places classified ads within easy reach of even the smallest purse!

Yes . . . you will find in classified ads the most economical way to solve your everyday problems.

Experienced ad takers are at your service to help you compose and place your ad to the best advantage with regard to its wording and contents. Remember——Classified Ads are the PEOPLE'S OWN MARKET PLACE!

MAIL THEM IN

BRING THEM IN PERSON

B 3131
IS THE CLASSIFIED AD TELEPHONE NUMBER

CLASSIFIED ADS PRODUCE RESULTS

BLADE WINTERS

DICK TRACY

NANCY

AROUND HOME

HOPALONG

OZARK IKE

KERRY DRAKE

CHRIS WELKIN

ALLY OOP

KING AROO

BOARDING HOUSE

OUT OUR WAY

MARK TRAIL

BUZ SAWYER

ORPHAN ANNIE

British Diplomats Missing a Year Today

LONDON, May 25 (AP).—A year ago today, two British diplomats boarded an excursion boat, sailed across to France—and vanished.

Fifteen thousand police and secret agents have been looking for Donald MacLean and Guy Burgess ever since. There has been much rumor and speculation but not a solid trace. It is one of the greatest mysteries Scotland Yard has ever faced.

The government says it still doesn't know where they went or why. Officials shrug when asked if the two went over to the Russians. Russia and the Soviet satellites have made no claim that they are harboring the two.

The missing diplomats were experts on Anglo-American relations with access to secret policy matters. The foreign office has issued assurances that no documents disappeared with them.

MacLean was 38, a polished foreign office type, with a wife, two children and a third on the way, born three weeks after he disappeared. He was head of the foreign office U.S. department.

Burgess, 40, had a private income along with his foreign office pay. He was recalled as second secretary of the British Embassy in Washington a month before he vanished after being arrested three times in one day for speeding in Virginia.

This much is known:

They boarded a cross-channel steamer, the Falaise, and got off at St. Malo. There they hired a taxi and drove 60 miles to Rennes. They got there in time to catch a Paris-bound train. And that's all, except for three telegrams they sent.

MacLean sent one to his wife and one to his mother from Paris; Burgess sent one to his mother from Rome. The messages were, on their face, routine assurances that they were all right and extended love and kisses. They gave no helpful clue to investigators.

Since then they have been reported seen all over the continent. But none of these tips ever has panned out.

As the anniversary of their disappearance approached, London newspapers started new speculation. One said MacLean had been secretly in England a few weeks ago. Another said Burgess was broadcasting three times a week from Prague and that MacLean was an adviser in the Czech foreign ministry. The foreign office here said it had no reason to believe either report was true.

EDITOR BLAMED

Former King 'Terrified' Beaver Says

LONDON, May 26 (Reuters)—Lord Beaverbrook, Canadian-born British newspaper owner, Sunday night blamed a former editor of The Times for "intimidating" and "terrifying" King Edward VIII into giving up his throne 16 years ago.

Lord Beaverbrook, 73, who runs The Daily Express, spoke about the royal abdication in a BBC broadcast.

King Edward VIII, now the Duke of Windsor, gave up the throne in 1936 to marry Mrs. Wallace Warfield Simpson of the United States.

Lord Beaverbrook said that apart from Prime Minister Stanley Baldwin, Times editor Geoffrey Dawson was the most important factor in compelling the King to abdicate. He said Dawson pursued his quest with a vigor that seemed more like venom.

Dawson, editor of The Times for 25 years, retired in 1941 and died three years later.

Lord Beaverbrook said of the abdication developments: "The game was played to the end, and The Times and Mr. Baldwin won the last trick.

"Editor Dawson conducted a campaign in The Times advocating the importance of keeping the crown and its representatives remote from glaring personal scandal," he said. "Dawson was intiminating the King in code. He succeeded in terrifying His Majesty."

Lord Beaverbrook added: "Public opinion was heavily on the side of the King and his proposal for a morgantic marriage. The Times successfully swayed public opinion in the opposite direction."

Oldest Licensed N.S. Driver Goes 'Active'

PORT WILLIAMS, N.S. (CP)—"Life at 80 can be interesting." And Dexter Samuel Collins of this Annapolis Valley town should know.

He's 87, the oldest licensed motor vehicle operator in Nova Scotia, and just the other day took out his 31st driver's license.

The retired farmer says, "There's no need to let yourself become inactive when you retire. That's the time you can do the things you always yearned to do."

He's seeing Nova Scotia by car.

HORIZONTAL
1 Apple ——
4 Hot ——
8 Ice cream ——
12 Peculiar
13 Great Lake
14 Scent
15 High priest
16 Happening
18 Poet
20 Heating devices
21 —— meal
22 Ages
24 Persian fairy
26 Fruit drinks
27 Total
30 Straightened
32 Staid
34 Noxious exhalation
35 Figures of speech
36 Salt
37 Chooses
39 Flag-maker Betsy ——
40 German king
41 Cover
42 Ancient burial stone
45 Make non-clerical
49 Baptizes
51 Headed
52 Air (comb. form)
53 Image
54 Fall behind
55 Mrs. Truman
56 Corn ——
57 Malt beverages

VERTICAL
1 Rhymed composition
2 Unoccupied
3 Newspaper statement of opinion
4 Recorded charge
5 Mineral rocks
6 Talented
7 Ocean
8 Young horses
9 Scandinavian chief god
10 Girl's name
11 Work units
17 One who rents
19 Showers
23 Reposes.
24 Knaves of clubs in loo
25 Pseudonym of Charles Lamb
26 Change to suit
27 Evergreen tree
28 Shoshonean Indians
29 Disorder
31 Shows emotion
33 Type of Greek architecture
38 Ohio city
40 Medleys
41 French city
42 Crust over healing sore
43 Biblical pronoun
44 Goes astray
46 Soon
47 Ardor
48 Rim
50 Tilt

Answer to Previous Puzzle

HIS LICENSE STILL SAFE

Court Has No Desire To End Driving Right

Magistrate A. I. Thomas withheld suspension of a motor-cyclist's driver's license in provincial court Friday after telling him "it is not the intention of this court to deprive any person of the right to drive."

Fined $25 and $3 costs, however, was Patrick Doran, 925 Caledonia, after he pleaded guilty to a charge of careless driving.

The charge arose from an accident in which Doran and a passenger were injured recently when the motorcycle they were riding went off the road into a ditch.

Magistrate Thomas did not suspend Doran's license after hearing R.C.M.P. Cpl. Bud Godfrey tell him: "This is not an instance where I feel a suspension is justified."

Fined $25 and $5.50 costs was C.P.O. Leslie R. Robertson, Belmont Housing Unit, after he pleaded guilty to failing to have a current driver's license.

For exceeding a 30 m.p.h. speed limit, Otto E. Schmidt, Colwood, P.O., was fined $10 and $3.50 costs.

Log Camp Fatality Called Accidental By Coroner's Jury

CAMPBELL RIVER, May 26.—Instantaneous death of William Simson, 28, second loader killed by a falling spar tree at Elk River Timber Co. Camp 8, was accidental, according to the verdict of a coroner's jury.

Accident occurred May 21, and death was caused by multiple fractures to the head and body.

John Haramboure, company logging superintendent, said all normal procedures were observed prior to the unusual accident. Apparently the tree broke while being raised, as all guy lines were reported in order.

"CHECK MOONEY'S LOW PRICES!"
Does your car's upholstery stuffing show? See us for a low-cost, expert upholstery job . . . there are no prices lower than Mooney's!
MOONEY'S AUTO BODY SHOP
957 View St. Phone E 4177

TV CAMERA GIVES GAME AWAY IN PHOTOGRAPHING 'MAGIC'

LONDON, May 26 (AP).—An absent-minded television cameraman let the secret slip from a magic box during a vanishing-lady act Saturday night.

Millions at their television sets saw the magician in a cabaret show enclose his woman partner in a box; lift the case 10 feet above the floor; open the box to show it empty; and then—abracadabra—there was the smiling woman leaning over a balcony some feet away.

That's how the people in the night club where the show originated also saw it. Unfortunately, television viewers saw much more.

The B.B.C. camera in a wing focussed on the magic box hadn't moved. Instead, while another camera caught the act as it should be seen, the negligent cameraman kept focussed on the box. The lady had climbed out and rushed up a side stairs to the balcony in full view of TV-viewers.

PHIL LEE—FROM HOLLYWOOD

Correspondent Trips Over Invisible 49th

By PHIL LEE

HOLLYWOOD, Calif., May 26—Once I got them to believe that although I was a "foreigner" and was without evil intent the boys at Columbia studios here gave me a tremendously interesting afternoon a day or two ago.

I landed in hot water right off the bat, tripped by the 49th parallel. In the domestic department of the studios a b-e-e-e-utiful girl immediately tagged me "foreigner." (I had inadvertently given myself away when I removed my hat) and ordered me down the street to be screened by Ely Levy, silvery-locked chief of the international department, Columbia Pictures Corporation.

Mr. Levy was delightfully courteous. Every whim of mine would be courted immediately. So I wanted to see a movie set? Um-m. So maybe I would like to see a star or two in action, eh? Um-m. Maybe but. . . . Suddenly I remembered the letter of introduction Lesley Fox, managing editor of The Times had given me before leaving Victoria. I hurriedly presented this. Ah—but the difference!

To make a short story longer, Mr. Levy passed up his lunch hour, arranged interviews and a general tour. By the time the day was out we had joined company with Bob Yaeger studio publicity man, and Mr. Fox Case, representing the Association of Motion Picture Producers.

Lee

We all ended up at day's end ravenously attacking hamburgers and cokes in Mr. Ely's car at a closeby drive-in eatery. No one could have been more cordial and helpful than these men.

Here were some of the highlights of that hoppy afternoon:

Princess (or is it ex?) Rita Hayworth is rehearsing her next starring feature, "Salome." But she's doing it in private. Not even staff members are allowed on set while she's emoting. Only ones reported present are her director and filmless cameras. Gossip has it that the studio invested a cool $800,000 in the picture before it was even started then become nervous over the Ali Kahn business, repeated interruptions for Miss Hayworth in the form of trans-Atlanic phone calls, the stars own indecisions. In desperation they lowered the boom by putting the present celluloid curtain around her. . . . For the interested: I saw the gal later on in the day and she's as gorgeous as she appears on the screen. She was wearing gay lounging slacks and looked remarkably healthy and happy for a woman who has been the centre of such international uproar.

★ ★ ★

The most expensive shave in the world, according to George Lait, cherubic-faced boss of Columbia's publicity set-up, happened during the shooting of the Stanley Kramer-guided picture, "The Sniper." As everyone knows the studio and actor Adolphe Menjou became a mite testy with one another over Menjou's moustache. Menjou insisted his moustache was his trademark. The studio, on the other hand, contended that the lip fringe was quite out of place in "The Sniper." In the end Menjou shaved. In return the studio paid him $5,000 a week while it grew in again. It took two weeks and $10,000.

★ ★ ★

On the "Jack McColl-Desperado" set I had the opportunity to chat with Dinah Shore's hubby, handsome George Montgomery. George, a tall, aimable chap, took time out from playing the lead in "Jack McColl" to raphsodize about Canada. He said he and his wife, plus the Alan Youngs, had toured the Canadian west last year and were tremendously impressed by Canadians they met, their hospitality and friendliness. Born in the American west, an avid outdoorsman, George is currently riding high in the gunsmokeys. Says he loves 'em and is quite content to stay with the cowponies and badmen as long as he is wanted. Later on he introduced me to blonde Angela Stevens, who plays opposite him in the "Jack McColl" effort. (Poor gal don't even git kist, I heered. And it hein' her starrin' daboo, too!")

IN TOWN TONIGHT

ON THE SCREEN

ATLAS—"Valley of Eagles" at 3.08, 6.12, 9.36; plus "Night Into Morning."

CAPITOL — "Jack and the Beanstalk" at 1.29, 3.31, 5.33, 7.35, 9.42.

DOMINION — "5 Fingers" at 1.05, 3.08, 5.11, 7.14, 9.25.

FOX — "Night Train," plus "Fireball." Last complete show 8.30 p.m.

OAK BAY — "While the Sun Shines" at 7.27, 9.35.

ODEON—"Here Comes the Nelsons" at 1.23, 4.15, 7.07, 10.00; plus "The Magnet" at 2.36, 5.28, 8.20.

PLAZA — "The Torch," plus "The Lady Says No."

ROYAL — "Hong Kong" at 1.11, 3.17, 5.23, 7.29, 9.40.

TILLICUM—"Look for the Silver Lining." Gates open 8 p.m.

Identify Victim Of R.C.A.F. Crash

CHATHAM, N.B., May 26 (CP)—An R.C.A.F. pilot killed Friday when his vampire jet plane crashed in the Baydu Vin area was identified Sunday as PO. Pretnoro Pisacreta, 23. His father lives at Trail, B.C.

The airman was stationed with No. 1 fighter operational training unit here. The plane cracked up about 20 miles east of Chatham. The crash occurred while the jet was on a routine training exercise with several other aircraft.

Counting the sea coasts, lakes and rivers, Canadian lighthouses and other marine aids cover nearly 50,000 miles of shore.

Council for the West On Arts, Letters Asked

BRANDON, Man., May 26 (CP).—Prime Minister St. Laurent has been asked to establish a council for the encouragement of arts, letters and science by the Western Canada Art Circuit.

A re-statement of a Massey report recommendation, a request from the circuit's seventh annual meeting held here Saturday and Sunday asks the establishment of the council "so that the growth of the cultural life of the Canadian people shall keep pace with the advances of Canadian commerce, industry and science."

Sixteen representatives of galleries, art centres and universities attended the meeting.

A. F. Key, of Calgary, managing director, was chairman.

Dr. A. H. Gillson said the University of Manitoba was prepared to affiliate with the circuit.

Mr. Key, of Coste House, Calgary, was re-elected managing director for the incoming season. Elected to the board of directors were: William McCloy, fine arts department, University of Manitoba, Winnipeg; Douglas Morton, Coste House, Calgary, and Colin Graham, Victoria Art Centre, B.C. Mrs. H. A. Dyde was named honorary director.

John LUND · Jeff CHANDLER · Susan CABOT
The fighting story of the great Cochise!
The BATTLE AT APACHE PASS
color by TECHNICOLOR
Coming ODEON

RADIO'S FAVORITE FAMILY in their First GREAT SCREEN COMEDY!
OZZIE and HARRIET
DAVID and RICKY
WHERE COME THE NELSONS
Co-Starring ROCK HUDSON with BARBARA LAWRENCE
NOW SHOWING
• ADDED HIT •
. . . IT WILL KEEP YOU BREATHLESS WITH EXCITEMENT AND LAUGHTER!!
"THE MAGNET"
with Stephen Murray - Kay Walsh
At 2.36, 5.28, 8.20
FEATURE AT 1.23, 4.15, 7.07, 10.00
ODEON

STARTS TODAY!
FURIOUS ADVENTURE!
BERT GRANET presents
PAULETTE GODDARD · PEDRO ARMENDARIZ
in "THE TORCH"
with GILBERT ROLAND
ADDED LAUGH HIT!
YES? NO! She said it ...but she didn't mean it!
Joan CAULFIELD · David NIVEN
in "THE LADY SAYS NO!"
PLAZA

STARTS TODAY
3 Days Only
J. ARTHUR RANK Presents the Comedy Success
"WHILE THE SUN SHINES"
Featuring Donald Howard
(Son of the Late Leslie Howard)
Added—Traveling Thru Wales
Plus—Selected Short Subjects
Program Starts 6.45, 8.52
Feature 7.27, 9.35
OAK BAY
TEMPLE OF REFINED ENTERTAINMENT AND EDUCATION

Today for Three Days
Box Office Opens 6.30 p.m.
"NIGHT TRAIN"
With REX HARRISON and MARGARET LOCKWOOD
—Plus—
"FIREBALL"
With MICKEY ROONEY
First City Showing of Universal News
Last Complete Show 8.30 p.m.
Hillside and Quadra
FOX
Phone B 3370

TODAY—FOTO NITE
$900
1 Selection—$500
2 Selection—$400
VALLEY OF EAGLES
Today at 3.08, 6.12 9.36
Jack WARNER · Nancy GRAY · John McCALLUM
—PLUS—
Can a man really love twice?
"NIGHT INTO MORNING"
Ray MILLAND · John HODIAK
35¢ ATLAS
A FAMOUS PLAYERS

NOW SHOWING
At 1.29, 3.31, 5.33, 7.35, 9.42
ABBOTT-COSTELLO
"Jack and the Beanstalk"
SUPER-COLOR
CARTOON and NEWS
CAPITOL

HELD OVER
The Most "RAVED ABOUT" Picture in Years!
THE TRUE STORY OF THE HIGHEST-PAID SPY IN HISTORY
5 Fingers
starring JAMES MASON · DANIELLE DARRIEUX · MICHAEL RENNIE
At 1.05, 3.08, 5.11, 7.14, 9.25
Extra—Cartoon in Technicolor
"THE LITTLE ANGLERS"
Latest World News
DOMINION
A FAMOUS PLAYERS

VICTORIA TIMES
WARNER PATHE CANADIAN NEWS
Lancasters Fly Anti-Sub Patrols
• • •
The Affair at Koji Prison
• • •
Canada Enters First Olympic Equestrian Team
• • •
The Lion and the Horse at Dinner
• • •
Sweater Queen Contest
• • •
Sports

IN TECHNICOLOR
HONG KONG
starring REAGAN · FLEMING
At 1.11, 3.17, 5.23, 7.29, 9.40
Champagne for Two
Law and Audry
ROYAL
Now Showing

NOW SHOWING! . . . PORT OF A THOUSAND DANCERS . . . IN THE ORIENT'S SEETHING "CITY OF MYSTERIES"
DOORS—1 p.m.
At 1.11, 3.17, 5.23, 7.29, 9.40
ROYAL
IN TECHNICOLOR
HONG KONG
starring REAGAN · FLEMING
E 9711

OPEN EVERY NITE
(Cookstreet's)
BEACON HILL PARK RESTAURANT
Table and Counter Service
Full Course Meals
A La Carte
Weekdays: 8 a.m. to 12 M.
Sundays: 4 p.m. to 8 p.m.
250 COOK STREET
Lots of Parking Area

Tillicum OUTDOOR
B-7531 GATES OPEN 8.00 p.m. ENDS TONIGHT
June Haver · Ray Bolger · Charlie Ruggles
"LOOK FOR THE SILVER LINING"
Added Featurettes
Robert Shayne—"ROARING GUNS"
Joe McDoakes
"DO YOU WANT A RAISE"
Plus CARTOON
2 FREE PASSES TONIGHT IF YOUR LICENSE ENDS IN 525

HELP WANTED
POSITIONS AVAILABLE:
COOKS · BAKERS
WAITRESSES · HOSTESSES
DISHWASHERS
STRATHCONA CAFE
REOPENING SOON UNDER NEW MANAGEMENT
919 DOUGLAS ST. Ph. E 7137

the LEONARD HOME FREEZER
A Food BANK that saves YOU MONEY

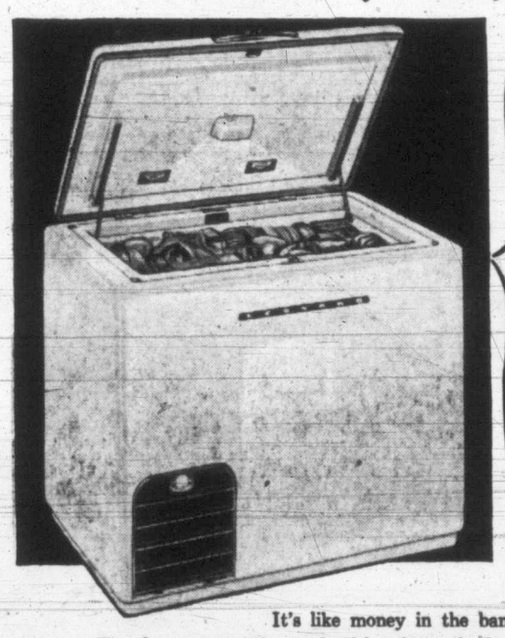

It's like money in the bank when you have up to 450 pounds of fast frozen food stored in your Leonard Freezer . . . food bought when prices are *lowest* to enjoy when prices are *highest!* Fast freeze your choice cuts of meat, steaks, chops and roasts . . . your favourite pies and tarts made with fresh-in-season fruits and berries . . . home-made cakes and bread. In less than two years you *can* pay for your Leonard Home Freezer with money saved on food. Imagine all this food luxury while *you are actually reducing your food costs!* For greater economy and more convenience—buy a Leonard Home Freezer.

YOUR NORTHERN ELECTRIC DEALER IS A GOOD MAN TO KNOW
Northern Electric
THE NAME TO REMEMBER FOR ALL HOME APPLIANCES LARGE & SMALL
COMPANY LIMITED

Winnipeg Ballet
Under the Distinguished Patronage of His Honor the Lieutenant-Governor and Mrs. Wallace
Royal Theatre
WED., MAY 28th — SOLD OUT
THURS., MAY 29th — SOLD OUT
FRI., MAY 30th — GOOD SEATS STILL AVAILABLE
BOX OFFICE AT
FLETCHER'S MUSIC STORE
1130 DOUGLAS ST. PHONES G 2941 · G 3931
PRICES: 3.50, 2.50, 1.50

Lose Something, Mister?

Put yourself in this gentleman's position—you're hundreds of miles from home and you've suddenly discovered that your money is missing! It happens too often—but it should never happen to you!

There is one safe, sure way to insure yourself against loss of cash when travelling: Convert your cash into Travellers Cheques: You can cash them anywhere—and *only you* can cash them: They are useful, too, as identification:

Before you set out on your next trip, call on your nearest branch of The Bank of Nova Scotia and convert your travel funds to Travellers Cheques. It's a simple, inexpensive process that will take no more than five minutes of your time.

Your BNS manager is a good man to know. At the Victoria Main Branch he is W. R. Monteith. At the Douglas and Hillside Branch he is P. B. Coombs.

The BANK of NOVA SCOTIA
• Your Partner in Helping Canada Grow

STANDARD FURNITURE
RIGHT THROUGH YATES TO VIEW

C. J. McDOWELL
PLUMBING and HEATING
1000 Douglas E 4138

CLASSIFIED ADS DON'T COST—THEY PAY

Closing Averages

Dow Jones closing stock averages:

30 Industrials ....264.22, up .99
20 Rails ....96.08, off .09
15 Utilities ....50.09, up .27
65 Stocks ....102.18, up .27
Volume: 930,000.

Toronto Closing:
Industrials ....314.56, up .31
Golds ....92.25, up .54
Base Metals ....183.18, up .66
Western Oils ....141.33, off .53
Sales, 1,644,000.

Montreal Closing:
Industrials ....194.20, up 0.40
Utilities ....92.90, off 0.10
Golds ....67.45, off 1.47
P. and P. ....682.89, off 0.28
Sales, 314,900.

Toronto Oils Edge Down in Slow Trading

TORONTO, May 26 (CP).—Prices showed little trend today toward the close of a sluggish stock market session.

Industrial dealings remained in a few selected leading issues. A few secondary golds and lower-priced metals and oils attracted speculative interest but turnovers were moderate. United Asbestos drew interest as it recovered strongly in active trading. Volume for the session was about 1,600,000 shares.

Utilities posted a scattered list of fractional advances to form industrials' strongest section. Steels and constructions also drew firm support but foods, liquors, refining oils and miscellaneous issues slipped. Banks and manufacturing companies held gains and losses in balance.

Base metal leaders were firm but lower-priced issues eased.

Western oils edged downward. Mid-Continent eased pennies in active dealings. United Oil climbed strongly.

Senior golds were mixed. Secondary issues showed little trend.

New York in Dull Session

NEW YORK, May 26 (AP).—Trading interest was at a low level in today's stock market and prices held barely steady.

Volume ran around 900,000 shares.

Price changes, mostly limited to a few cents a share, were well mixed in most sections of the list. However, several chemical issues advanced narrowly.

The Stock Exchange will close Friday for Memorial Day, and on the following day for the first of its summer Saturday closings.

A few stocks ran ahead of the general market today. They included Goodrich, Illinois Central, Dow Chemical and Bethlehem Steel.

Others higher were New York Central, Chrysler, Allied Chemical, American Cynamid, Southern Pacific, Santa Fe, and Douglas Aircraft.

Canadian issues were higher.

Montreal Lower

MONTREAL, May 26 (CP)—Prices dipped towards the close today on the stock exchange and curb market. Trading was limited.

Senior oils, steels, senior metals, banks and beverages were prominent in the downswing. The remainder of the market was mixed and quiet.

Fractional declines showed in National Steel Car, Bell, Massey-Harris, Abitibi, Dosco Walker, Royal Bank, International Petroleum, Noranda and Aluminium.

Most mines and western oils were down pennies, one exception being 25-cent rise by United Asbestos to $3.10. Carnegie, Hollinger, Weedon and Tungsten were among the losers in the mines while Tor American, Gaspe, Okalta and Western Homestead acquired minus signs in the oils. Trading was slow.

Industrial volume was 19,300 shores and mines 224,800.

Vancouver Slow

VANCOUVER, May 26 (Noon close).—In light trading at Vancouver exchange today in the early session prices barely held steady.

Interest in a few oil and gas shares provided the only bright note for the session.

United was strong, up from 2.40 to close at 2.60; Quatsino slipped back a shade from Friday's new high to finish at 52; Pacific aNtural Gas also attracted investment support and closed at $7.65.

London Active

LONDON, May 26 (Reuters).—The stock market displayed more signs of life today with major interest confined to gilt-edged and foreign bonds.

In foreign bonds, Germans were especially dull on renewed pessimism regarding the successful outcome of the debts conference. Losses of about four points were registered in Reich bonds. The Young loan was flat with a fall of nearly five points at 55. Early firmness in Japanese bonds was partially dispelled following the action of Germans.

Elsewhere dealings were slow. Leading industrials were occasionally a few pence better but Kaffirs were dull.

LONDON, May 26 (AP)—Stock closings: Babcock & Wilcox 61s 6d, Boots Pure Drug 18s 10½d, Canadian Pacific $65, Central Mining £1 23/32, Consolidated Gold Fields 43s 1½d, Courtaulds 33s 4½d, Hudson's Bay Co. 192s 6d, Imperial Chemical 41s 3d, Imperial Tobacco 82s 6d, Metal Box 45s 3d, Mexican Eagle 22s 9d, Rand Mines 94s 4½d.

Bonds: British 2½ per cent Consols £56⅝, British 3½ per cent War Loans £74¼, British Fundings 4s 1960-1990 £94⅝.

TODAY'S STOCK QUOTATIONS

By

James Richardson & Sons — A. E. Ames & Co. — T. H. Burns & Co. Ltd. — Investment Dealers' Assn — Hagar Investment Ltd. — H. A. Humber Ltd.

TORONTO OILS

Sales		High	Low	Close
3800	Acme Oil & Gas	31	29	31
5750	Ajax Pete	174	170	173
4400	Albermont	315	305	305
10210	American Leduc	82	80	80
1500	Anchor Pete	—	—	22
1500	Anglo Canadian	795	790	795
700	Anson Pete	—	—	82
700	Asher Oil	155	154	154
300	Britalta	710	690	690
100	Calgary & Edmnt	—	—	14
1100	Calmont	170	167	167
3900	Calnorth	76	75	75
900	Calvan Cons	765	760	760
400	Can Atlantic	660	650	650
625	Can Williston	395	385	395
1500	Central Leduc	385	375	375
3500	Charter Oils	218	210	215
200	Commonwealth	—	—	460
14725	Cons Allanbee	162	153	158
10500	Cons Cordasun	151	150	150
4100	Davies Pete	46	45	45
1800	Decalta	102	98	102
5875	Del Rio	280	272	275
400	Devon Leduc	—	—	290
280	Dome Western	830	820	820
5650	Dragon	105	101	101
14200	Duvex	87	85	87
600	East Crest			19
7400	Fargo Oil	198	193	198
4815	Federated Pete	10¾	10	10¾
6300	Gas Exploration	147	142	147
700	General Pete	11	10⅝	10¾
	General ePte A			980
16500	Harmon	310	305	305
4500	Highwood Sarcee	39	37	39
100	Home Oil	—	—	14¾
200	Husky	—	—	10½
12600	Hycharger Oil	34	30	30
16500	Jet Oils	85	82	83

Sales		High	Low	Close
1400	Jupiter Oils	380	375	375
1950	Kroy Oils	255	250	250
1200	Leduc Cons	71	69	71
5500	Long Island Pete	37	36½	37
500	McDougall Segur			57½
39900	Mid Continent	42½	39½	39½
100	Model Oil	—	—	236
400	National Pete	275	270	270
6300	New British Dom	330	320	330
12500	New Pacalta	13	12½	13
968	New Superioir	560	550	550
500	North Canadian	300	295	300
2450	Okalta Oils	425	415	420
3000	Omnitrans			5¼
100	Pacific Pete	12¾	12½	12¾
5300	Pan Western	82½	77	82½
7800	Petrol O & G	124	120	120
6500	Punch Pete	155	150	150
8250	Redwater Pic	39¼	37	37
5000	Reef Pete	36	34	34
1500	Richfield	21½	21	21½
13700	Roxana	32	30	32
110	Royalite	18¼	18	18
700	Sapphire			360
9765	Scurry Oils	460	440	440
900	Securty Freehold	250	240	240
1100	Selburn	—	—	425
500	South Brazeau	—	—	12½
700	Spooner			46
7580	Sweetgrass	125	121	121
2900	Tower Pete	41	40	41
9440	Trans Empire	495	480	480
2225	Trans Mountain	18½	18	18¼
1000	Trend Pete	—	—	7
850	Triad Oil	—	—	290
64662	United Oil z z	264	240	253
2300	Western Home	247	245	245
500	Western Lease	705	700	705
8600	Wilrich Pete	160	156	156
7800	Yankee Canuck	31	28	28

TORONTO MINES

	Bid	Asked
Akaitcho	130	135
Amn YK	55	56
Anacon	290	295
Ankeno	27	30
Ascot Metals	225	230
Aubelle	9	10
Aumaque	18	22
Aunor	340	350
Barnat	120	125
Barvue	600	610
Barymin	94	99
Base Metals	43	46
Beycourt	118	121
Bobjo	28	31
Bralorne	610	625
Broulan	176	181
Buff Adsn	15	17
Buff Ankerite	105	110
Bulolo	730	760
Cmpbl Rd Lk	805	820
Can Marartic	60	65
Cassiar	385	400
Cas Treth	285	320
Cen Patricia	78	83
Chem Rsch	131	134
Chesterville	30	33
Cblt Ld Silv	71	74
Coch Willans	160	165
Colomac	4	5
Cohwest	380	385
Croinor	47	50
Disc YK	136	141
Dome Mines	20⅜	20¾
Donalda	40	43
East Malartic	248	254
East Sullivan	795	810
Elder	65	68
Eldona	21	24
Estella	142	148
Eureka	170	172
Falconbridge	12½	13
Frobisher	700	710
Gt Ylwknfe	10⅛	10½
Gods Lake	45	48
Gold Man	625	635
Harricana	11	12
Hardrock	13	15
Hasaga	28	32
Hollinger	14	14¼
Hosco	6	6½
HB Mining	53⅛	54
Indian Lake	4	4⅞
Inspiration	36	41

	Bid	Asked
Joliet Quebec	43	46
Kerr Addis	19¼	19⅝
Kirk Lake	81	85
Labrador	10	10¼
Lk Dufault	108	115
Lake Osu	26	30
Lake Shore	11⅝	11¾
Lake Wasa	40	45
Lamaque	600	615
Lavalie	10	12
Leitch Gold	116	120
Little Lng Lc	70	74
Lingman Lake	25	28
Louvicourt	26	28
Lynx Yllwknf	15	17
McDonald	112	115
McIntyre	72	73
McKnz Rd Lk	46	47
McLd Ccksbtt	330	345
Macassa	210	215
Mackeno	80	85
Mdsn Rd Lk	184	189
Mlrtc Gldflds	208	212
Mng Crprtn	14¾	15
Moneta	42	45
Negus	60	65
Nsbtt Labine	300	305
New Calumet	208	215
New Dickensn	300	305
New Jason	8½	10
New Lund	170	172
Nipissing	225	235
Nisto	15	18
Noranda	76	76¼
Normetals	475	485
O'Brien Gold	128	132
Ont. Pyrites	222	225
Osisko Lake	81	85
Pamour Porc.	90	94
Paymaster	62	65
Perron Gold	65	69
Pickle Crow	180	182
Powell Rouyn	88	98
Preston	140	145
Quebec Mntu	251	275
Quemont	20½	21¼
San Antonia	255	270
Senator	19	22
Sheep Creek	148	160
Shrtt Gordon	425	435
Silanco	41	45
Sigma	800	825
Silver Miller	176	181

	Bid	Asked
Silver Std.	230	250
Sisco Gold	50	56
Sladen Malartc	45	48
Starratt Olsen	43	47
Steeprock	690	700
Sullivan	300	305
Sylvanite	140	145
Teck Hughes	272	280
Toburn	40	43
Trns Cnt Rs	56	61
Upper Canada	192	196
United Kn Hil	10¼	10¾
Ventures	17	17½
Waite Amulet	13	13½
Wrght Hrgrvs	250	255
Yllwknf Bear	180	185
Yale L & Z	50	53
Yukeno	88	91
UNLISTED		
Amax	80	95
Aug Porc	9	12
Aurora	36	43
Beacon	11	15
Bi Ore	4	6
Can Superior	13½	14½
Central Man	9	12
Clear Pete	37	45
Comstock K	27	31
Captain	5	
Empire	52	57
Goldfields U	95	110
Horne Fault	18	22
Kamlac	16	19
Lasalle	3	5
Lingnora	5	7
Lun Echo	9	14
Midland	20	23
Mindus	62	67
Mt Keno	26	31
Norbeau	85	100
Oklend	4	6
Ordala	3	5
Pascalis	14	16
Payne	11	14
Radiore	50	55
Rand Mal	15	18
Salmita	50	60
Vauze Dufault	10	13
Vermilion Con	16	21
Walrona (new)	12	16
West Amulet	—	25
Westlock	30	35
Yukore	—	30

MONTREAL-TORONTO INDUSTRIALS

CLOSING PRICES

	Bid	Asked
Abitibi com	14⅞	15
Do pfd	25	25½
Acadia Atlan	5½	6
Do A	16⅛	
Do pfd	99	100
Agnew-Srpss	8¾	9
Algoma	45¼	45½
Aluminium	101⅞	102½
Do pfd	23½	24
Anglo-Nfld-Dv	10¼	10⅜
Argus Corp	11¾	11⅞
Do pfd	80	85
Asbestos Corp	23	23¾
Ashdown A	13	
Do B	17¾	18
Atlas Steel	20½	21
Bathurst A	43½	46
Do B		27
Beatty Bros	7½	7¾
Bell Tele	35⅜	35½
Blue Ribbon		23
Brantfd Cord A	16	16½
Do B	11¾	14
Brazil Trac	10⅛	10¼
B-A Oil	21⅞	22
BCE 4% pfd	78½	79½
Do 4¾% pfd	88	89
BC Forest Prod	5½	5⅝
BC Packrs A	15	15¼
Do B	11½	12
BC Power A	31	31½
Do B	6⅛	6½
Brown Co.	10¾	11
Do 1st pfd	100¼	100½
Do 2nd pfd	48¼	48¾
Bruck Mills A	16⅝	17
Do A	16⅝	17
Do B		8
Bldg Prod	31	
Burlingtn Steel	19½	21
Burns A	38	
Do B	27¼	28¾
Burrard A	7⅜	7⅞
Can Dom Sugar	17⅛	17¼
Can Cement	67	67½
Do pfd	26½	27
Can Iron	20	20½
Can Malting	46	47
Can Nor Pwr	10	10⅜
Can Packrs A	32¼	33
Do B	25½	26½
Can Perm	42	44
Can Ss	68	69¾
Do pfd	46	47
Can Wire A	170½	180
Do B	89	90
Can Brew	16½	17
Can Canners	30½	
Can Car	11¾	12¾
Do A	14⅞	16½
Can Celanese	39	39¼
Do 1.75 pfd	33	37
Do 1.00 pfd	20	20¾
Can Dredge	47	47½
Can GE	395	405
Can Gen Invst	23¼	23½
Can Indust	35	35¼
Can Loco	20	
Can Oil	26¼	27
CPR	36	36¼
Can Vickers	17¼	17½
Can Wst Lmbr	7¾	8
Can Wstghse	65	
Chatco Stl		6½
Do pfd	6	6½
Cckshtt Plw	15⅜	15¾
Com Alcohol	5	5¼
Do pfd	6¼	
Cons M & S	33½	33¾
Con Paper	34½	34¾
Cons Gas	12½	12¾
Cons Glass	20½	22½
Corbys A	8½	
Do B	—	9

	Bid	Asked
Cos Imp new	13¾	14
Craig Bit	400	450
Davis Lthr A	15	15½
Do B	5	5¾
Dist-Seagrms	21½	21¾
Dom Brdg	70	72
Dom Fnd & Stl	11½	11¾
Do pfd	96½	97¼
Dom Glass	50	54¾
Dom Magnes	11	11½
Dom Stl & Cl	16⅜	16¾
Dom Stores	10½	11¼
Dom Tar & Ch	38¼	39
Do pfd	19¼	19½
Dom Tex	10¼	10⅝
Dom Woollens	5	5¼
Donahue Bros	—	16¼
Donnac Ppr	—	26
Dryden Paper		38
Eddy Ppr A	21¾	22½
Electrolux	14⅝	15
TH Estbks pfd	18½	20
Fams Plyrs	16	16½
Fanny Farm	24¼	25
Fed Grain	12½	13
Fleet Mfg	165	170
Ford of Can A	57½	58
Fraser Co	15⅝	15¾
Do pfd	101½	102
Gat Pow	17⅞	18½
Do 5% pfd	100	101
Gen Stl Wares	16	17
Do pfd	97	99
Goodyear Tire	97	99
Do pfd	47¼	47¾
Gt Lks Ppr	17	17½
Do A pfd	47¼	49
Gt Wst Cl A	11¼	11½
Do B	11⅝	12
Gyp Lm & Al	29½	30
Trans-Can C	395	425
Hamilton Brdg	13⅜	14
Hmltn Cttn	20½	22
Harding Carpet	6⅝	7¼
Hayes Steel	31	32
Hinde & Dch	29½	29⅞
Howard Smith		18½
Imperial Tob	9	9¼
Do 4% pfd	5¾	6½
Indust Accept	46	46½
Inter Bronze	7	[illegible]
Do pfd	16¼	18¾
Inter Metals A	34⅞	35
Inter Nickel	41¾	42
Inter Paper	45½	45¾
Inter Petrlm	35	35¼
Inter Utilities	26½	26⅞
Kelvinator	15	16
Labatts	17	17½
Lake of Woods	32	33
Lang	10½	11
Laura Secord	12⅜	12¾
Loblaw A	30	30¼
Do B	30	30½
Lndn Hosiery A	7	7¾
MacMillan B	18¾	19
Hallman Corp	12½	14
Maple Leaf Mil	8½	8¾
Massey-Harris	10¾	10⅞
Maxwell	6¼	6½
McCll-Frntc	35¾	36
Do pfd		97
Mercury Mills	240	250
Milton Brick	180	185
Modern Cntnrs		15
M & O Paper	23¼	23⅞
Molson's A	—	27
Mnrch Knttng	15	16
Montreal Locm	15½	16¼
Moore Corp	23	23½
National Drug	8	8¼
Do pfd	10½	11
National Grcrs	13½	14½
National Hsry A	7	8
Do B	7¼	7½

	Bid	Asked
Ntnl Swr Pp A50		51¾
National Stl Cr	25¾	26
Niagara Wr Wv	30	31
Ontario Steel	18¾	20
Orange Crush	360	375
Page Hersey	68½	69
Penmans	81	84
Powell River	23½	24
Power Corp	29¼	29¾
Press Metals	12¾	13¼
Price Bros	28	28¼
Purity Flour		9¾
River Silk A	27¼	27½
Do B	10	15
Russell Indus	21	21¼
St Law Corp	35¾	36
Shawinigan c	37¾	38¾
Shea's Brew A		14
Do B	28¼	28½
Sick's Brew c	18¼	19¾
Sick's Br VT		19¾
Silver Dairies A	9½	9¾
Simpson's A	34½	36½
Do B	34¼	34½
Slater Co	34	35½
Southam Co	18	19
Standard Pavg	13½	13¾
Do pfd	27¼	28
Stan Brock A	6½	7
Stedman	16¼	17½
Steel of Cda	29¾	29⅞
Do pfd	30⅛	30½
Supertest com	3	
Tamblyn	32	32¼
Taylor, Pearson	6¾	7
Do pfd	10⅞	11
Tip Top Tails	19	20
Traders Fin A	33¾	34
Do B	33½	34
Union Gas	23¼	23¼
United Corp A	26½	27
Do B	39½	40
United Fuel A	52	53½
Do B	20	22
United Steel	10½	11
Hiram Walker	42¼	42½
Westeel		21
Wtn Cda Brew	16	17
West Grocers		41
Do A	32⅜	32½
George Weston	21	22
Do pfd	92	94½
Winnipeg Elec		35¼
York Knit A		475
BANKS		
Bank of Mont	27¾	28¼
Bank of N S	36½	37¼
Bank of Tor	39⅜	39¾
Cn Bk of Com	25	25¼
Dom Bank	28¼	30½
Imperial Bank	30	31
Royal Bank	27¾	28
UNLISTED		
Anglo C Tel A	9¾	10¾
Do pfd	39	
BC Sugar	97	101
BC Tel pfd	108	
Do pfd 4¾	92	94
Do com	32½	33
Calgary P pfd	93½	97
Can Util pfd	96½	99½
CW Nat Gas	75	
Do pfd	16¾	17¾
Cunn Drg pfd	50	52
Growers W	155	
Neon Products	50	52
Power Corp	109	—
Peller Brew	180	—
Do pfd $25	12	14
Howard Smith	40½	42½
Safeway Can	99½	101
Simpson's	93	96
U Steel P pfd	24¼	—

VANCOUVER—NOON

OILS	Bid	Asked
Anaconda	19	20
Anglo-Can	770	790
AP Con	57	60
Atlantic	640	675
Britalta Pete	660	730
British Dom	300	375
C & E Corp	13	14½
Calment	160	170
Calnorth	73	78
Central Leduc	380	390
Charter	215	220
Commoil	430	—
Comwealth	450	—
Continental	—	235
Dalhousie	33	40
Decalta	95	162
Del Rio	272	275
Federated Pet	10	—
General Pet	10	—
General Pet A	9½	—
Hargal	13½	14½
Hiwood Sarcee	34	40
Home	—	15
McD Segur	35	37
Mercury	26	30
Mill City	77	80
Model	230	345
National Pet	260	280
Okalta	400	425
Pacific Pete	12	13
Royal Can	21	23
Royalite	17¾	18½

	Bid	Asked
Share	14½	16½
S Brazeau Pete	11	12½
Spooner	45	
Sunset	41	
Superior	550	575
Vanalta	53	57½
Vulcan	75	85
York	51	53
MINES		
American Std	21	23
Base Metals	44	46
Bralorne	610	620
B R X (1935)	3½	—
Canusa Caribou	6½	
Cariboo Gold	150	159
C L Silver	70	76
Congress	7½	8½
Cronin Babine	42	44
Estella	144	146
Giant Mascot	90	92
Golconda	20	
Hamil	—	18
High Belle	73	75
Indian	16	
Island Mount	46	
K B Metals	19	20
Kootenay B	52	59
Mackeno	75	85
P E Gold		14
Pacific Nickel	53	57
Pioneer Gold	215	230
Placer Develop	40½	42½
Premier Brdr	26	30

	Bid	Asked
Privateer	7	9
Quatsino Cpr	49½	50
Red Hawk	3	5
Reeves McD	390	425
Reno Gold	3	8
Sheep Creek	148	150
Silbak Premier	52	55
Silvan Cons	102	109
Silver Ridge	32	35
Taku River	10	—
Utica	2	3
Vananda	10	13
Van Roi	35	40
Wellington	2½	3
West Explor		105
West Uran	400	410
Yukeno	85	95
INDUSTRIALS		
Alberta Dist	240	245
Do V T	230	235
B C Turf	42	
Burd Dydck A		8
Can Collieries		390
C W Lumber	8	8¼
Cap Estates		17
Coast Brew	375	380
Interior Brew	415	
MacMillan B		19
P C Terminals	13	
Powell River	24	
Sun Publish		20½
West Paper A	10½	11
Do B	9¼	10

NEW YORK CLOSE

Allied Chemicals	71½
American Can	29
American Tobacco	55¾
American Smelter	41½
American T & T	155⅝
American G & E	63½
Anaconda Copper	45
Atchison Topeka	82⅛
American H P	37
Atlantic C L	99⅝
B & O Railway	22⅞
Bethlehem Steel	48⅝
Columbia Gas	15⅛
C P R	36½
C & O Railway	35⅝
Chrysler	75⅝
Con Edison	35
Corn Products	68¼
Detroit Edison	23½
Du Pont	84⅝
Delaware & Hudson	47¾

Eastman Kodak	43⅝
Erie Railroad	22¾
General Foods	44
General Electric	59⅝
General Motors	55⅛
Goodyear Tire	41⅝
Great Northern	50⅞
Gulf Oil	52
Houston L & P	21½
Inter Harvester	33⅛
Inter Paper xd	45⅛
Inter T & T	16½
Inter Nickel	43⅝
Johns-Manville	74⅝
Kennecott Cppr xd	75⅛
Loew's Theatre	15⅝
Nat Distillers	26
New York Central	18½
Norfolk & Western	48¼
Northern Pacific	76½
Ohio Oil	57⅝

Pacific Gas Elec	33⅝
Philadelphia Elec	30
Pennsylvania R R	19
Procter & Gamble	63
Public Service	26½
Radio	25½
Schenley Distillers	26⅛
Standard Calif	55⅝
Standard N J	77⅜
Sears Roebuck	53⅝
Socony Vacuum	38⅛
Southern Pacific	79⅝
South Calif Edison	34⅞
Southern Railway	57⅝
Texas Corp	55¼
Union Carbide	62
Union Pacific	114
United Aircraft	30⅞
US Steel	38
Westinghouse Elec	36⅝
Woolworth	44½

EARLY RISING

East Meets West in Stock Market Trade

By BURKE CAHILL, Times Business Editor

West coast investors would welcome the chance to buy stocks without having to get up before breakfast.

The Vancouver Exchange at present opens at 7 o'clock in the morning. The early start is necessary to keep in line with the eastern pace-setting markets which open at 10.

Cahill

The New York Stock Exchange curb market recently decided to lengthen its trading day by half an hour and to cut out Saturday sessions.

The eastern move, prompted by the growing importance of western buying in the stock markets, brings the east-west trading hours somewhat more in line.

NOT HERE

In Canada, an official of the Toronto Stock Exchange is reported to have said that no action to extend the session was planned. "The effects of New York's decision will, however, be closely watched," he added.

The three-hour differential between the west coast and eastern markets imposes severe restrictions on traders in the west where brokers have for a long time been pressing for improved trading hours.

The New York concession, which was quickly followed by Chicago and Detroit markets, is seen as a concession to western traders.

The growing public interest and trade in western oils is no doubt a major factor in bringing western exchange hours more into line with the normal business day.

The greater importance of Canada in the financial world nowadays presents a somewhat different picture in stock market trading for this country and the United States.

In Canada, a greater volume of western oils trading has tended to concentrate at Toronto and, in addition, the Toronto market has tended to follow less faithfully the premier New York movements.

It seems, therefore, that the concession to western traders which has been made in the U.S. may not be due in Canada yet.

Toronto and Montreal markets made little headway last week in slow trading. Golds attracted speculative interest in Toronto Monday and held most gains throughout the week. Papers slid irregularly in Montreal.

New York started the week slowly with mixed Monday trading. Prices turned upward Tuesday and climbed steadily throughout the week except for mild selling late Friday.

From Friday to Monday, the Toronto stock exchange indices showed industrials down 1,22 at 314.25, golds up 3.02 at 91.71, base metals up .73 at 182.52 and western oils down 3.11 at 141.86.

In New York, the Associated Press average of 60 stocks climbed $1.50 to $103.10.

* * *

Plans are being completed by Britalta Petroleums Limited to commence drilling operations on 1,059,520 acres of Crown land in the province of Saskatchewan, it was announced here today following the signing of an agreement betwen the company and Saskatchewan's minister of natural resources. The agreement will run to April 30, 1954.

GRAIN

WINNIPEG

Oats	Open	High	Low	Close
May	77½	77½	77¼	77⅜
July	78⅛	78⅛	77⅝	77⅝
Oct	78⅜	79⅛	78⅜	78⅝
Rye				
May	192⅛	192⅜	192	192
July	193	193	192⅛	192⅛
Oct	190	191⅝	190	188⅞
Barley				
May	119¼	119½	119	119½
July	118½	118½	117½	118½
Oct	118⅞	118⅞	117⅞	118⅞
Flax				
May	382	382	381	381¾
July	384	384	382⅞	383½
Oct	380	382	378½	381½

Winnipeg Cash Grain
Oats—No. 2 cw 77⅜.
Barley—No. 2 cw 120½.
Rye—No. 2 cw 192.
Track, 191⅝.
Flax—No. 2 cw 381¾.
Track, 381¾.

CHICAGO

Wheat	Open	High	Low	Close
July	234⅛	234⅝	233½	233⅞
Sept	236⅝	237	235⅝	236⅛
Dec	241	241	239⅞	240⅝
Corn				
July	183⅜	183⅞	183	183¼
Sept	180	180	179⅝	170⅝
Dec	170	170⅝	169⅞	170⅝
Oats				
July	76¾	76¾	75⅞	76⅛
Sept	79¼	79⅛	78⅝	78⅝
Dec	82⅛	82⅛	82⅛	82

A. Bernard & Co. Ltd.
G 9335

BUSINESS LOCATIONS
REAL ESTATE INVESTMENTS
AUTO COURTS — DUPLEXES
HOTELS — APARTMENT BUILDINGS

We have been instructed by the owner, living in England, to dispose of the following properties:

1. Apartment building of solid brick construction, 19 suites, all self-contained, close-in location. Price $48,000
2. Business block on Douglas Street, stores, and apartments above, corner location. Price $32,000
3. Apartment building near park in James Bay district. Four self-contained suites and two adjoining cottages, Oil-O-Matic hot water heating. Price $18,000
4. Yates Street, near Government St. Brick business block, retail stores. Price $50,000
5. Oak Bay. A splendid investment. Beautiful apartment building, well constructed. On easy terms. Price $75,000

For further information, see Joseph M. Smith

A. Bernard & Co. Ltd.
629 Fort Street Phone G 9335

$ EXCHANGE

NEW YORK, May 26 (CP)—The Canadian dollar was unchanged at a premium of 1 9/16 per cent in terms of United States funds in foreign exchange dealings today. The pound sterling was down 15/32 of a cent at $2.79 3/32.

Dividends

Lake Dufault, 2½ cents, payable June 18; record June 4; xd June 3.
Power Corporation of Canada, 40 cents, payable June 30; record June 6; xd June 5.
Imperial Tobacco, 10 cents, payable June 30; record June 3; xd June 2.
Consolidated Lithographers, 25 cents, payable June 27; record June 12; xd June 11.
R. L. Crain, 15 cents, payable June 30; record June 13; xd June 12.
Union Gas of Canada, 25 cents; payable August 1; record July 4; xd July 3.
Hinde and Dauch Paper, 35 cents, payable June 30; record June 2; xd May 30.
Westons Ltd., 25 cents, payable July 1; record June 10; xd June 6.
B.C. Forest Products, 10 cents, payable August 1; record June 30; xd June 29.
Sarnia Bridge, 20 cents, payable June 14; record May 31; xd May 30.
Silver Standard, 5 cents plus 2 cents extra, payable June 16; record May 26; xd May 23.
Western Exploration, 2 cents payable June 30; record June 20; xd June 19.

See Logging Slower

MONTREAL, May 26 (CP)—Canadian pulp and paper companies across Canada will probably curtail woods operations somewhat during the next 12 months, W. E. Pepler, manager of the woodlands section of Canadian Pulp and Paper Association, said last night in a statement.

Mr. Pepler said the pulpwood harvest for the wood year ending May 31 will total 14,000,000 cords, highest on record. While the companies would not finally determine their pulpwood needs until July, all reports from individual companies indicated the over-all cut for 1952-53 would be curtailed.

Due to the larger cut in 1951-52, Mr. Pepler said the pulpwood inventory position of the industry was "comfortable," with sufficient supplies of raw materials.

"PROTECTION AGAINST INFLATION"
Ask your Investment Dealer for the above folder and prospectus of

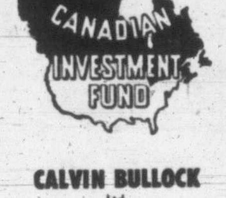

CALVIN BULLOCK Ltd.

SYSTEMATIC SAVING
invest in
Trans-Canada Shares
Series "C"
$10.00 or more monthly may be saved and re-invested in the shares of 15 of Canada's leading and successful Companies.
Consult Your INVESTMENT DEALER Today
Trans-Canada Investment Corporation Ltd.
221 Hall Building, Vancouver, B.C.

A. E. Ames & Co.
Limited
Investment Securities
Royal Trust Building • 612 View Street, Victoria, B.C.
Telephone: E 4171
TORONTO MONTREAL WINNIPEG VANCOUVER NEW YORK LONDON, ENG.

T. H. BURNS & Co. Ltd.
620 VIEW STREET
G 8157
YOUR STANDARD OF LIVING
The investor dependent on income must do more than preserve dollar values. He must contrive to keep his returns in line with living costs. In both of these, our assistance can be helpful.

GEORGE S. BROWN and HERBERT A. BROWN
wish to announce that the business formerly conducted by them under the firm name of
BROWN BROS. LTD.
is now continued under the name of
BROWN BROS. AGENCIES LTD.
at 1125 Blanshard Street, Victoria, B.C.

Get a NEW, Low Cost
BUTLER All-Purpose
STEEL UTILITY BUILDING
Cattle Shelter...

Farm Implement Shed...

. and Dozens of Other Uses!
Low-cost, permanent, fire-safe ... quickly erected for long life, all-purpose service. Various sizes up to 70' clear span in width and any length.
BUTLER "Built Better To Last Longer"
NORTHERN ASBESTOS AND CONSTRUCTION SUPPLIES B.C. LTD.
2060 West 10th Ave. CH 7131 Vancouver 9, B.C.

BONDS STOCKS GRAIN
Established 1857
COMPLETE QUOTATIONS AND STATISTICAL SERVICE
JAMES RICHARDSON & SONS
Government at View Telephone Garden 1138

For building capital or funds for retirement, education or endowment

A SOUND PROFITABLE INVESTMENT IN CANADIAN INDUSTRY

GROUPED INCOME SHARES, A PROFESSIONALLY MANAGED MUTUAL INVESTMENT FUND OFFERING SECURITY THROUGH DIVERSIFIED INVESTMENT IN ONE SINGLE PURCHASE

THE STOCKS
Canadian Ind.
Dominion Tar
Asbestos
Canada Cement
Gypsum
Dominion Glass
Industrial Acceptance
Traders Finance
Walkers
Can. Breweries
Sicks
Massey-Harris
Lake of the Woods
B.C. Packers
Westons
Hollinger
Kerr Addison
H. R. MacMillan
Simpsons "B"
Aluminum
Consol. Smelters
Int. Nickel
Noranda
Ford "A"
Imperial Oil
B.A. Oil
McColl-Frontenac
Abitibi
Fraser
Howard Smith
Powell River
Canadian Pacific
Goodyear
Steel of Canada
Canadian Celanese
Dominion Textile
B.C. Power "A"
Int. Utilities
Shawinigan
Union Gas

A single purchase of Grouped Income Shares is actually an investment in a wide cross-section of Canadian industry ... an interest in 40 diversified Canadian stocks. This strong safety factor, ordinarily only available to investors with considerable wealth, protects your investment.

Because of their growing earning power, Grouped Income Shares provide a hedge against inflation ... a contingency that cannot be provided for by fixed or static investment.

The owner of these shares has the full right of redemption at a price computed daily from the market value of the portfolio of stocks.

All securities purchased by the Fund are deposited with ... and in the name of ... The National Trust Company Limited. Dividends are paid quarterly.

Grouped Income Shares may be purchased through any leading investment dealer or broker.

GIS GROUPED INCOME SHARES LIMITED
AN OPEN-END MUTUAL INVESTMENT FUND OFFERING SECURITY THROUGH DIVERSIFIED INVESTMENT
302 BIRKS BUILDING — WINNIPEG, MANITOBA

Buy Grouped Income Shares Through Your Investment Dealer
H. J. BIRD & COMPANY LTD. — VANCOUVER, B.C.
CARLILE & McCARTHY LTD. — CALGARY, ALTA.
J. B. CRANE & COMPANY, LIMITED — VANCOUVER, B.C.
HAGAR INVESTMENTS LTD. — VICTORIA, B.C.
L. W. HICKS & COMPANY, LIMITED — WINNIPEG, MAN.
LAMPMAN LAIDLAW SECURITIES — VANCOUVER, B.C.
McDERMID, MILLER & McDERMID LTD. — VANCOUVER, B.C.
NORRIS SECURITIES LIMITED — WINNIPEG, MAN.
OKANAGAN INVESTMENTS LIMITED — KELOWNA, B.C.
READ BROTHERS & COMPANY, LTD. — VANCOUVER, B.C.
THOMAS B. READ & COMPANY — VANCOUVER, B.C.
RINGLAND & MEREDITH LIMITED — LETHBRIDGE, ALTA.
RALPH M. SMITH INVESTMENTS — CALGARY, ALTA.
STEVENS & KILGOUR LTD. — WINNIPEG, MAN.
TOOLE PEET INVESTMENTS LIMITED — CALGARY, ALTA.

MAIL THIS COUPON TODAY
to your investment dealer for a prospectus containing all the facts.
NAME ____
ADDRESS ____
CITY ____ PROVINCE ____

FASTER RESULTS LOWER COST

TELEPHONE BEACON 3131

TIMES WANT ADS SERVE YOU BETTER

Victoria Daily Times

Published every afternoon except Sunday by Times Publishers Ltd., 2631 Douglas Street, Victoria, B.C.

Subscription rates: Daily by carrier (city), $1.50 per month. Daily by carrier (suburban and all other), $1.25 per month. Single copy sales price, 7 cents daily, 10 cents Saturday. Mail rates: Wherever carrier service is maintained in suburban and all other, $1.25 per month. Canada, Great Britain, Yukon Territory, one year, $13.00; six months, $7.00; three months, $3.50; less than three months, $1.25 per month. Saturday (Week-end Edition), one year, $5.00; United States, $1.25 per month. Other foreign countries, $2.00 per month.

Authorized as second-class mail, Post Office Department, Ottawa.

CLASSIFIED RATES

14c per line per day; 26c per line per three days; 66c per line for six days; $2.08 per line for one month (26 days). Above rates apply to consecutive insertions only. Contract rates on application. Minimum advertisement two lines.

Birth Notices, $1.00 per insertion.

Deaths, Funeral Notices not exceeding 12 lines, $1.50 first insertion and $1.00 subsequent insertions. Each additional line 14c daily.

Marriages, In Memoriam Notices, Cards of Thanks not exceeding 12 lines, $1.50 per insertion. Each additional line 14c daily.

TERMS OF PUBLICATION

The Victoria Press Ltd. shall not be liable for non-insertion of any advertisement beyond the amount paid for such advertisement.

All claims of error in publication shall be made within 12 hours thereafter and if not so made shall not be considered. No claim will be allowed for more than one incorrect insertion, nor for errors not affecting the value of the advertisement.

In the event of an error occurring, the liability of the Victoria Daily Times shall not exceed the charge for the space actually occupied by the item in question.

Representatives: United States, Conklin and Woodward, Inc.

Eastern Canada, Tom Dwan, Room 505, 77 York Street, Toronto, Ont.

Great Britain, Clougher Corporation Ltd., 26 Craven Street, London, W. C. 2.

Replies to private box numbers may only be obtained from the downtown office of Victoria Press Ltd. at 1215 Broad Street.

VITAL STATISTICS

1 BIRTHS

CAMERON—Born to Mr. and Mrs. W. O. Cameron, at Jubilee Hospital, May 24, a son, David Wallace, 7 lbs. 3 ozs. Thanks to Dr. Hewitt.

STARK—Born to Dr. and Mrs. Robert Stark, 1953 Lulie Street, at Royal Jubilee Hospital, May 21, 1952, a son, Stuart Charles William, 9 lbs.

2 ENGAGEMENTS

MILLER-HEBRON—Mr. and Mrs. J. W. Miller, 976 McKenzie Avenue, Victoria, B.C., wish to announce the engagement of their only daughter, Elida June, to George Albert Hebron, son of Mr. and Mrs. G. H. Hebron, Binscarth, Manitoba. The wedding will take place in St. Luke's Church on Saturday, June 14, at 2.30 p.m.

ROBERTS-STROMKINS—Mr. and Mrs. Robert Roberts of 339 Arnot Avenue, wish to announce the engagement of their eldest daughter, Evelyn June, to Paul Leon Stromkins, youngest son of Mr. and Mrs. Paul Stromkins of 852 Selkirk Avenue. The wedding will take place on June 13, 1952, at the home of the bride's parents.

3 MARRIAGES

BEARSE-WHEELING—Mrs. Agnes P. Wheeling of 147 St. Andrews Street, Victoria, announces the marriage of her daughter, Vivian Gertrude, to Mr. William Ralph Cameron Bearse of 310 Oswego Street, Victoria. The wedding took place May 22, 1952, in the vestry of St. Andrew's Presbyterian Church, Rev. J. L. W. McLean officiating.

BLACKSTOCK-MARSHALL—The marriage is announced of Audrey Ellen Marshall, daughter of Mr. and Mrs. Alex Marshall, to James Blackstock, son of Mr. and Mrs. James Blackstock of Gordon Head Road. The double ring ceremony took place quietly at First United Church on May 22 at 8 p.m., with Rev. Moir A. Waler officiating.

CARR-ARMSTRONG—Mr. and Mrs. A. Armstrong of 911 Nicholson Street, Victoria, announce the marriage of their eldest daughter, Patricia Ruth, to Mr. Donald James Carr, son of Mr. and Mrs. R. Carr, 610 Pine Street, Victoria, which took place May 23, in Victoria West United Church, Rev. S. V. H. Redman officiating.

FLINT-CUDBY—Mrs. H. H. Cudby of 1250 Oak Shade Lane, Victoria, announces the marriage of her daughter, Frances Peggy, to Mr. Robert Lewis Flint, son of Mr. and Mrs. R. H. Flint, 849 Swan Street, Victoria. The wedding took place at St. Mark's Church, May 23, 1952, Canon R. Willis officiating.

WYLIE-MOORE—Mr. and Mrs. Thomas Moore of 124 Olive Street, Victoria, announce the marriage of their daughter, Marjorie Patricia Ethel, to Mr. Norman William Wylie, son of Mr. and Mrs. William Wylie of 1114 Johnson Street, Victoria. The wedding took place May 23, 1952, at St. John's Church with Rev. Canon Biddle officiating.

4 DEATHS

DIVINNELL—On May 24, 1952, at the Royal Jubilee Hospital, Stella Woodward Divinnell, daughter of Frederick F. Woodward and Anna (Dickinson) Woodward of Fitchburg, Mass.; born in Fitchburg, Mass., and a resident of Victoria, B.C., since January, 1917. She is survived by her husband, Irving F. Divinnell; two brothers and three sisters in the United States.

Funeral from Hayward's B.C. Funeral Chapel on Tuesday, May 27, at 1.15 p.m., Rev. Canon O. L. Jull officiating. Interment in Royal Oak Burial Park. (It is requested no flowers be sent.)

DODD—There passed away on May 24, 1952, at 2251 Cadboro Bay Road, Martin Edward Dodd, aged 82 years, and a resident of Victoria all his life. Survived by one brother, William A. Dodd; nephews and nieces in Victoria.

The funeral will take place on Thursday, May 29, 1952, at 3.15 p.m. in the "Memorial Chapel of Chimes" of the Sands Mortuary Ltd., Canon A. E. Greenhalgh officiating. Interment in the Ross Bay Cemetery.

FAIRFULL—At Victoria, B.C., on May 25, 1952, Miss Margaret Moucher Fairfull, aged 63 years; born in Dysart, Scotland, and a resident of Victoria for the past 60 years, late resident 1012 Pendergast Street. Survived by one sister, Mrs. W. S. McKeon, Vancouver, B.C.; two brothers, James, New York, U.S.A.; and David, 1012 Pendergast Street, Victoria, B.C.

Funeral services will be held at the Sands Mortuary Ltd. "Memorial Chapel of Chimes" on Wednesday, May 28, 1952, at 1.15 p.m., Rev. William Allan officiating. Interment in the Ross Bay Cemetery.

HUDSON—In Victoria, B.C., on May 24, 1952, Miss Barbara Ruth Hudson, aged 23 years; born in McLeod, Alta., and a resident of Victoria for the past six years, late residence 3163 Glasgow Avenue. Survived by her parents, Mr. and Mrs. John W. Hudson, and one sister, Holly, at home; her grandmother, Mrs. E. B. Pokorni, Calgary; also aunts and uncles.

Funeral services will be held at the Sands Mortuary Ltd. "Memorial Chapel of Chimes" on Thursday, May 29, 1952, at 1.15 p.m., Canon A. E. Greenhalgh officiating. Interment at the Royal Oak Burial Park.

LEE—In Victoria, B.C., on Friday, May 23, 1952, Mrs. C. S. Lee, aged 62 years; late residence, 554 East Cordova Street, Vancouver, B.C. Survived by her husband, Tom Lee; two sons, Harry and Bennie, of Vancouver; and three daughters.

Funeral services will be held at the Armstrong & Co. Funeral Chapel, Vancouver, B.C. Arrangements with the Sands Mortuary Ltd., Directors of Funeral Service.

RYALL—At the Royal Jubilee Hospital on Wednesday, May 21, 1952, Mr. John Christopher (Tinp) Ryall, aged 63 years; born in England, and a resident of Victoria for the past 40 years, late residence 606 Yates Street. Survived by two sisters.

Arrangements will be announced later by the Sands Mortuary Limited, Directors of Funeral Service.

TAYLOR—At the Veteran's Hospital on May 23, 1952, Frederick George Taylor, in his 85th year, husband of Annie L. Taylor, 275 Sooke Road, Sooke; born in York, England, and a resident of Victoria and district for five years. Besides his wife, at home, he leaves three sons, W. P. Taylor, F. J. Taylor and F. M. Taylor, all in Toronto, Ontario; two daughters, Mrs. Douglas Freer of Toronto and Mrs. Stanley Lowery of Port Kells, B.C. Mr. Taylor was a member of the Sooke Branch, Canadian Legion.

Funeral from Hayward's B.C. Funeral Chapel on Tuesday, May 27, at 3 p.m., Rev. Canon P. Pike officiating. Interment in Royal Oak Burial Park.

4 DEATHS

McEWAN—Passed away on eve of her 89th birthday, May 16, 1952, in San Jose, California, Jessie Thomson McEwan, widow of Jeffrie Thomson McEwan; was a native of Scotland, coming to Victoria in 1902; residing in San Francisco area since 1930. Survived by three sons, William C., San Francisco; John in New York City; and James McEwan in San Jose, California; one daughter, Miss Jean C. McEwan, San Francisco; one brother, Neil M. Thomson, Oak Park, Illinois; one sister, Marion Semple, Glasgow, Scotland; also four grandchildren.

Service and cremation in San Francisco. Committal service conducted by Rev. W. R. Ashford will be held at Ross Bay Cemetery on Tuesday, May 27, at 11 a.m. Hayward's B.C. Funeral Co. Ltd., directors.

PENDRAY — At the residence, 1311 Pembroke Street, on May 23rd, Annie Jane Pendray, aged 78 years. She leaves her husband, Alfred Thomas Pendray, in Florida; three sons, Thomas Gilbert and John Christopher in Florida, Alfred Everett at the residence; one daughter, Mrs. J. P. (Evelyn) Jackson, of Lulu Island; five grandchildren, two brothers in England.

Funeral services on Tuesday at 3.15 p.m. in McCall Bros. Floral Funeral Chapel. Interment in Royal Oak Burial Park.

SPENCER—Passed away in her sleep early Sunday morning, May 25, 1952, Mrs. Olive A. (Mitchell) Spencer, at 777 Blanshard Street; born in Winnipeg and a resident of Victoria for many years. She is held in loving remembrance by her cousins, Miss H. Marie Walsh, Victoria, Mrs. W. F. Lamprey, Vancouver; Miss Mamie Collins, Millbrook, Ont.; Miss Helen Armstrong, Fergus, Ont.; Mr. Roy Armstrong of Winnipeg; Mr. Earl Armstrong of Hamilton, and Mr. Harold Armstrong.

Funeral services at Sands Mortuary at 1.45 p.m. Wednesday, May 28. Cremation Royal Oak Crematorium. (Winnipeg papers, please copy.)

THOMPSON—On May 23 at St. Joseph's Hospital, Victoria, Elizabeth Thompson, beloved wife of Edmund England Thompson, 42 Linden Avenue, after a long and painful illness borne with patience and great courage. A former resident of Russell, Manitoba, Mrs. Thompson was taken ill shortly after her arrival in Victoria in July, 1950. Besides her husband she is survived by two daughters, Mrs. R. W. Murdoch, wife of Commander R. W. Murdoch, of Cornwallis, N.S., and Elspeth at home; also her mother, Mrs. J. Dinwoodie, of Dumfries, Scotland; four sisters, Mrs. J. C. Scobie, of London, England; Mrs. J. Loxom and Mrs. J. Smith, of Dumfries, Scotland, and Mrs. M. Robertson, of Dalbeatie, Scotland, and one brother, Mr. T. Dinwoodie, of Lockerbiem, Scotland.

Funeral services on Tuesday, May 27, at 10 a.m. in Christ Church Cathedral, Victoria. Rev. J. A. Roberts and Rev. Canon O. L. Jull officiating. Interment in Royal Oak Burial Park. McCall Bros., funeral directors. No flowers by request.

TINK—At the residence, 484 Nelson Street, on May 25, 1952, Ernest Tink, aged 72 years, a resident of Esquimalt for the past 35 years. He leaves his wife, Alice; two daughters, Mrs. F. A. (Evelyn) White at the residence and Miss Doris at home; one granddaughter; also a sister and three brothers in England. The late Mr. Tink was a veteran of the Great War serving with the 12th C.R.T. in France and was also a member of the Britannia Branch of the Canadian Legion.

Funeral arrangements will be announced later by McCall Bros.

(No flowers by request.)

TODD—At the Royal Jubilee Hospital on May 25, 1952, Charles Todd, aged 83 years; born in Victoria, B.C., where he resided all his life. Survived by three brothers, Albert Henry of Victoria; Frank of Denver, Colo.; and Thomas of Vancouver, B.C.

Funeral services will be held at the Sands Mortuary Ltd. "Memorial Chapel of Chimes" on Tuesday, May 27, 1952, at 10.30 a.m., Canon F. Pike officiating. Cremation at the Royal Oak Crematorium.

WHYTE—At the Veterans' Hospital on May 22, 1952, H. E. (Rollie) Whyte, in his 65th year, of 1677 Hollywood Crescent; born in Victoria, he is survived by his wife, E. Lyall Whyte; two daughters, Mrs. Harry (Mary) Barber and Mrs. Ian (Peggy) McKeachie, both of Victoria; one son, R. Douglas Whyte of Smithers, B.C.; also eight grandchildren. The late Mr. Whyte served with the rank of captain in the Pay Corps during the First and Second World Wars.

Funeral services from McCall Bros. Floral Funeral Chapel on Tuesday afternoon, May 27, at 2 o'clock, Rev. Dr. J. G. Brown officiating. Interment in the family plot at Ross Bay Cemetery.

(Vancouver papers, please copy.)

6 IN MEMORIAMS

ALLISON—In loving memory of a dear wife, mother and grandmother, Margaret Allison who passed away May 26, 1950.

There is no death. The stars go down
To rise upon some fairer shore,
And bright in heaven's jeweled crown
They shine for evermore.

—Sadly missed by her husband Joe, daughter Lillian, son-in-law Tom, grandchildren Larry and Kenny Flannagan.

ALLISON—In loving memory of Mrs. J. Allison, who passed away May 26, 1950.

Peaceful be thy rest, dear mother,
It is sweet to breathe thy name.
In life we loved you dearly,
In death we do the same.

—Ever remembered by her son Roy, Helen, Marilyn and Donna.

JEPP—In loving memory of Cecelia Jepp, who passed away May 25, 1950.

Deep in the heart lies a picture
Of a loved one laid to rest
In memory's frame we shall keep it
Because she was one of the best.

—Ever remembered by her daughter Grace and son-in-law George and grandchildren, Ronald, Wayne, Murray, and Heather.

McKENZIE—In treasured memory of Hugh L. McKenzie (Mac), who fell asleep May 25, 1949.

Beyond the gate a loved one,
Finds happiness and rest.
And there is comfort in the thought
That a loving God knows best.

—Sadly missed by his loving wife Gladys, dad, Hazel, Jack, Margaret and Alan.

7 FUNERAL DIRECTORS

McCALL BROS.
"The Floral Funeral Chapel"
New small or spacious chapel beautiful in appointment
1400 VANCOUVER ST GARDEN 2012

HAYWARD'S
B.C. Funeral Co., Ltd.
(ESTABLISHED 1867)
734 BROUGHTON ST. Phone E MPIRE 3614

THOMSON FUNERAL HOME
Established 1911 Formerly of Winnipeg
Frank L. Thomson George P. Thomson
George A. Thomson Jack L. Irving
1625 Quadra Street G 2612

CHAPLIN'S FUNERAL CHAPEL
Formerly "Curry's"
980 QUADRA STREET PHONE G 5512

SANDS MORTUARY LTD.
"The Memorial Chapel of Chimes"
EMPIRE 7511
QUADRA AT NORTH PARK

8 FLORISTS

DESIGNS FOR ALL OCCASIONS — POLLOCK Florists, 1315 Douglas. G 5315.

JUBILEE FLORIST, NEAR JUBILEE HOSPITAL; all floral designs. Empire 9311.

Brown's Victoria Nurseries
WE GROW OUR FLOWERS
618 View Street G arden 6612 - 3531

NORTH QUADRA FLORISTS
Artistic Designs. Quality Flowers
3971 Quadra Empire 0221

WOODWARD FLORISTS
Funeral Designs Fresh Cut Flowers
619 FORT STREET G ARDEN 5614

SWEETHEART FLORISTS
DAY B 3331 — Night B 3680

9 MONUMENTAL WORKS

VICTORIA MONUMENT LIMITED
"Memorials of Distinction"
3091 DOUGLAS ST. B EACON 5834

MORTIMER'S
Monumental Works Ltd.
GORGE ROAD AT FOUNTAIN CIRCLE
Est. 1877 — Sole Agents on V.I. for "Rainbow" Granites
Monuments, Markers, Tablets, Curbings, Bronze Plaques, made to your own design if required. Also Marble, Granite and Stone prepared and supplied for Fireplaces, Foundations, Walls and Building Construction, etc.
Phone: Day E 6421; Night B 1869 or G 7411

9 MONUMENTAL WORKS

STEWART MONUMENTAL WORKS LTD. 1401 May Street. G 3452. Established 1896. Curbings, tablets, markers and monuments made to your own personal designs.

10 ANNOUNCEMENTS

ARTS CENTRE GALLERY, 1040 MOSS Street. Current exhibitions, old Chinese paintings, Piranesi etchings, Lysanski prints, and new show from U.S.A. to open later during the week will describe the process of hand lithography with stones, prints, etc. Gallery hours: Sunday, 2 to 5 p.m. Closed Monday. Tuesday through Saturday, 1 to 5.30 p.m., and on Friday at 12, lunch-time recordings concert, and at 2.30 and 8 p.m. lecture tours of the gallery. Coming events, non-jury show in July and jury show in September.

THE CANADIAN SCOTTISH REGIMENT (Princess Mary's) Sergeants' Mess annual anniversary D-Day dance to be held in the Bay Street Armouries, 8 p.m. Friday, June 6, 1952. Refreshments. Prizes. Admission by ticket only. $3.00 a couple. Tickets may be obtained by any member of the Sergeants' Mess or at the Bay Street Armouries between the hours of 9 a.m. to 5 p.m. Tickets are limited. Get your tickets early. Phone G 6718.

MAKING A DRESS OR COAT? HAVE us make your cloth-covered buttons to add that professional look at all Individual Dry Cleaning Stores. Oak Bay Junction, Humboldt and Douglas, Douglas at Hillside, Fort and Vancouver, Gorge at Tillicum. Phone B 4331.

NAME THE PUPPY CONTEST
It's easy! It's fun! Just send in your donation for any amount to the Junior Solarium office, Pemberton Building, Fort Street, along with the name you choose for a tiny cocker puppy. Contest ends June 9.

CHEMICAL SPRAYING BRUSH AND weeds, lawns, ditches, fence rows, lots, etc. Guarantee kill, willows, elms, alders, blackberry, Morning Glory, etc.
CHARLES A. COWIE
B 1676 Res. E 1668

THE ANNUAL GENERAL MEETING OF the Greater Victoria Musical Festival Association will be held on June 2, 1952, at 8 p.m. in the Sunday school room of First United Church, Quadra Street. The public is cordially invited.

OAK BAY BEACH HOTEL
Our hand-weaving studio will be open from May 26 to 31, with Mildred Spragge of Vancouver in charge. Excellent instruction for both beginners and advanced weavers. E 1137.

TAILORING—GOOD CLOTHES ALTERED to fit, for ladies and gentlemen who are particular. Oak Bay Tailor, 2225A Oak Bay Avenue. E 0161. James Swan, proprietor.

C.C.F. BROADCASTS MONDAY TO FRIday. CKDA, 5.50 p.m.; CJVI, 7.05 p.m.; Fridays only, CJVI, 11.45 a.m. Hear the C.C.F. candidates.

TROUBLE IS THE INTEREST THAT accrues on a book-loan.
THE HAUNTED BOOKSHOP
645 Fort Street B 1477

REGINALD MILLS, DIVINE WEALER, 963 Richmond, seen by appointment. G 9542.

FOR FREE ENTERPRISE AND SECURITY vote Cecil Holms, June 12, Progressive Conservative candidate for Saanich.

STOCK CLEARANCE SALE AT B.C. Sound Record Shop. Wonderful bargains in all speeds. New and used.

A LASTING GIFT FOR HER GRADUATION. Smart leather handbags made to order. B.C. Craft House, 884 Fort Street.

PENELOPE, PETIT AND NEEDLEPOINT kits. Needle etchings $1.25 up. Needlecraft Shoppe, 244 Cook. E 5334.

SKILLFUL BARBER SERVICE (A HABIT). 50 years experience. Firth, Estevan Avenue Barber Shop.

RUMMAGE SALE — DR. O. M. JONES Chapter, Old Colonist Building, May 31, 9 a.m.

A.O.F. COURT NORTHERN LIGHT FIRST and third Mondays, 857 Pandora Ave.

HEALTH FOOD SHOP—NATURAL FOODS and vitamins. 1036 Fort. G 6434.

ROYAL BUSINESS COLLEGE G 6016

ACADEMY OF USEFUL ARTS, 851 FORT Day and night classes. Reasonable.

GIBSON'S STUDIO. PORTRAITS, WEDdings, commercial. 819 Broughton. E 6221.

JUBILEE DRIVING SCHOOL
Daily E 7432. G 6033. Oak Bay Junction

A SALVAGE COLLECTION FOR FAIRfield, Fernwood and Mt. Tolmie. E 3413.

MOTHERS!
Rent a Carriage
Or Stroller, While Shopping With Baby
25c All Day
ROBINSON'S
1306 BROAD E 6313

"FURS"
Repairs, Remodelling
VICTORIA FURS
831 Fort E 8133

11 COMING EVENTS

McMORRAN'S SEASIDE DANCING PAvilion, Cordova Bay—Dancing every Saturday night, 9-12. Stan Cross' orchestra. Tombola prizes. Let's make it a date to dance in the friendly atmosphere at McMorran's.

SQUARE DANCE
AS YOU LEARN. VICTORIA BALLROOM, WEDNESDAYS, 8.30 - 11.30. PRIZES. HOMESTEADERS' ORCHESTRA. FREE INSTRUCTION.

ENJOY YOURSELF.
Old-time dancing every Saturday at Fraser Street. Stewart's Orchestra. Scotty McKenzie M.C. Coffee served. All welcome.

AN OLD-TIME DANCE
Saturdays. Victoria Ballroom, 1600 Government Street. Homesteaders' Orchestra. Prizes. 60c. Three hours of real fun!

WHIST AND BRIDGE
Cash prizes. All welcome. 1417 Govt. Open 12.30 p.m.-midnight. Whist 8 p.m.
VICTORIA WHIST & BRIDGE - E 8033

12 LOST AND FOUND

LOST—ENVELOPE CONTAINING PHOTOgraphs and snapshots outside Woolworth's. Finder please phone G 6774.

KODAK, 6.20, VIGILANT CAMERA, SUNday, between Union Road and Brentwood, Pat Bay. Reward. G 8915.

LOST, ONE WHITE RABBIT, MALE. B 1914.

LOST—PAIR OF GLASSES IN LIGHT brown leather case. E 5566.

LOST — LADY'S "BERTMAR" WATCH. Kindly return. Reward. E 1017.

13 WANTED—MALE HELP

SIDNEY ROOFING & PAPER CO. LTD. have a vacancy for an electrician's helper; young man with six months previous experience as maintenance journeyman's helper desired. Complete welfare coverage and excellent working conditions. Only those interested in permanent employment will be considered. Please apply to personnel department, Sidney Roofing & Paper Co. Ltd.

STOCK CLERK REQUIRED BY SIDNEY Roofing & Paper Co. Ltd. Previous experience in plant stores or equivalent experience with materials essential. Age 25-35 years. This is a permanent position, complete welfare coverage available and good working conditions. Please apply to Personnel Department.

YOUNG BOY, 15-16, WITH BICYCLE, REquired by photo finishing firm. Full time for light deliveries and collection. Must be clean and smart in appearance, quick moving and reliable. Apply Crystal Finish Photo Service, 647 Fort Street (above Terry's).

WANTED—QUALIFIED ARTIFICIAL ICEmaker for the Victoria Curling Club, duties to commence approximately October 1, 1952. Applicant state qualifications, age, salary, references. Box 455, Victoria Press.

YOUNG SINGLE MAN AS DRIVER-SALESman, selling experience not necessarily required. Write Box 906, Victoria Press.

13b HELP WANTED—MALE AND FEMALE

CLERK-TYPIST, PREFERABLY WITH INsurance experience. Steady position with a national finance company. Phone B 4423 for appointment.

WANTED—EXPERIENCED SIGN PAINTER or card writer. Apply Genn Signs, 1032 Yates Street. B 1331.

IMMEDIATE OPENING
Camera salesman (single), $165 monthly.
Notions (experienced), $125 monthly.
Piece goods saleslady, $135 monthly.
Part-time nurse (R.N.) with industrial aid certificate.
The above are starting salaries only. Please apply to the Personel Office for further details.
HUDSON'S BAY COMPANY
VICTORIA, B.C.

SIDE GLANCES — Galbraith

"I've never had any lessons or instructions and that's why I like golf—every other game my wife tells me how to play!"

14 WANTED—FEMALE HELP

IMMEDIATE OPENINGS
China sales person, $132 monthly.
Stationery sales person, $125 monthly.
The above are starting salaries only. Please apply to the personnel office for further details.
HUDSON'S BAY COMPANY
VICTORIA, B.C.

EXPERIENCED LAUNDRY PRESSER wanted at once. Top pay and working conditions. No Saturday work. Payment, B.C. Hospital Insurance premiums and other benefits. This is a steady job and a good company to work for. Apply New Method Laundry, 947 North Park Street. G 8166.

GIRL WITH PRINTING AND DEVELOPing experience required by photo finishing firm. Experience in operation of Kodak automatic contact printers and Kodak automatic jumbo printers, types III and IV preferred, but not essential. Permanent position. Apply Crystal Finish Photo Service, 647 Fort Street (above Terry's).

WANTED—STENOGRAPHER-RECEPTIONist for contracting firm, must be accurate typist, but high shorthand speed not essential; must be able to meet public. Apply in handwriting, stating previous experience and salary required, to Box 679, Victoria Press.

YOUNG GIRL DRIVER REQUIRED BY photo finishing firm to drive small English model car for deliveries and collection. Must be quick moving, energetic and reliable. Apply Crystal Finish Photo Service, 647 Fort Street (above Terry's).

LEADING CAMPBELL RIVER RESORT desires immediately experienced dining room waitress under 35. Must be prepared to stay through season until September 30. For personal interview write Box 690, Victoria Press.

RESPONSIBLE WOMAN AS PERMANENT children's nurse. Light duties since higher help employed. Experience not essential. Live-in, comfortable accommodations. Reply Box 923, Victoria Press.

TWO GRADUATE NURSES
needed at
Chemainus General Hospital
Chemainus, B.C.
Apply now.

HOUSEKEEPER WANTED FOR THREE adults. Apply, stating wages, give references. Box 671, Victoria Press.

EXPERIENCED FOUNTAIN DISPENSER or will train interested person. Apply head waiter, Terry's Dining Room.

RECEPTIONIST, FILING CLERK, WITH knowledge of typing, good working conditions. Box 685, Victoria Press.

STENOGRAPHER WITH SOME EXPERIence for permanent position. Five-day week. Box 695, Victoria Press.

JUNE 1 — SUPERINTENDENT WANTED for modern nursing home; good salary to right person. Box 656, Victoria Press.

EXPERIENCED FUR FINISHER, FULL or part time. Apply Custom Furriers, 828 Fort. E 3718.

CLERK FOR GROCERY AND MEAT market, full time, experienced, or one willing to learn. Box 690, Victoria Press.

YOUNG GIRL AS WAITRESS, AND ONE part-time work. Good wages. Apply 2643 Douglas Street.

STENOGRAPHER — SHORTHAND AND some bookkeeping knowledge essential. Phone B 1025.

UNATTACHED WOMEN 30-45 YEARS for general help in auto court; live in. Belmont 1634.

WAITRESS WANTED AT THE TEN-O-Two Coffee Shop, 1402 Broad Street.

PRACTICAL NURSE, PERMANENT POSItion, full time, live in. E 0414.

FOR FOUNTAIN SERVICE AND COFFEE bar. Part or full time. G 0005.

WANTED—WOMEN TO HELP STRAW strawberries. Phone Albion 167X.

WANTED
CLERK-STENO
For automotive control billing office. Must be good at figures, some typing; shorthand would be helpful, starting salary comparable with experience. Excellent working conditions and group insurance plan. Apply
Mr. M. D. MacKay
OLSON MOTORS
Corner Yates and Cook Street

BRIDGE LESSON — by Oswald Jacoby

"Here's an extremely interesting hand which came up in a duplicate at Henderson's Bridge Studio the other night," writes John D. McGervey of Pittsburgh.

"South, my partner, was Milton (Mickey) Steiner. After he redoubled, East turned to him and said, 'Kid, if you make this one I'll buy you a suit of clothes.'

"After he got these clues my partner proceeded to play East for all the outstanding trumps and made five. One person commented that he should get a hat for the extra trick.

"Of course, East's jaw dropped a foot when the opening club lead was ruffed. Mickey then led hearts and overruffed East on the third round.

"He put East in with the ace and another diamond and ruffed the diamond return in dummy, after which he continued his plan of pushing hearts through. East's only other trick was an overruff of the dummy on a diamond lead.

"Of course, six hearts is the best spot for North-South. The play there is fairly interesting too. If East opens a spade or a club, West makes one trump trick, period.

"If East gets fancy and leads a diamond, he will soon regret it when North runs his trumps and puts him in a three-suit squeeze for seven.

"This discussion is purely hypothetical, since nobody was permitted to play in that contract; all the other East-West pairs made sacrifice bids in clubs.

"This East's double not only located the cards for declarer, but it possibly talked his partner out of a good sacrifice. You might draw a moral from this about the wisdom of doubling opponents who have reached a contract on their own steam.

"Incidentally, Mickey Steiner, playing with Myron Swartz, beat out Paul Schwarz and me for the right to represent the University of Pittsburgh at the finals of the National Intercollegiate Bridge Tournament. This hand might give you an idea how they did it."

NORTH 29
♠ A 6 5 2
♥ 8 7 3
♦ J 6 5
♣ K 8 6

WEST	EAST (D)
♠ K	♠ 10 9 4
♥ A Q J 9 4	♥ K 10 6 2
♦ 10 8 3	♦ K 9
♣ 9 7 3 2	♣ A Q J 5

SOUTH
♠ Q J 8 7 3
♥ 5
♦ A Q 7 4 2
♣ 10 4

East-West vul.

East	South	West	North
1 ♣	1 ♠	2 ♥	2 ♠
3 ♥	Pass	4 ♥	Pass
Pass	4 ♠	Pass	Pass
Double	Pass	Pass	Pass

Opening lead—♣ 2

17 SITUATIONS WANTED—MALE

PENSIONER, ARMY, LATE 50'S, SINGLE, with references, will care for property, livestock, etc., in return for private furnished bachelor quarters. No wages. Box 926, Victoria Press.

JIM PAINE, FORMERLY OF PAINE & Townsend, will do all your odd jobs, cement work, tile drains, kitchens, tanks, fences, etc. No job too small. Call G 8604.

MARRIED MAN, AGE 33, REQUIRES work in evenings from 6 to 12. Has good education, has selling experience. Box 864, Victoria Press.

EXPERIENCED CHINESE FRY COOK. Boats or restaurant. Box 877, Victoria Press.

A SEPTIC TANK CLEANED FOR $10. Grease traps, $4. Repairs and installations of drains. G 0673.

GUTTERS REPAIRED, RENEWED; REroofing, roof repairs. E 5961. B 4006.

EXPERIENCED CHINESE COOK REquires position. Box 895, Victoria Press.

18 SITUATIONS WANTED—FEMALE

ALL TYPES OF FLOORS EXPERTLY cleaned, waxed and polished by machines. Homes our specialty. Gregg's, established 1920. G 5023.

RELIABLE MARRIED WOMAN WILL baby sit Friday and Saturday. Phone after 5 p.m. G 7959.

EXPERIENCED OFFICE HELP, TYPING, filing, temporary or permanent. Phone G 7151 or E 5559.

19 BUSINESS SERVICES

BRICKLAYERS

CHIMNEYS AND FIREPLACES BUILT and repaired. Expert workmanship. Reasonable rates. G arden 6771.

BULLDOZING

BULLDOZING AND CLEARING, ROAD grading and back-filling. The right machine for every job
JOHN KISSINGER, JR.
E mpire 8423 Day; B eacon 3947 Night

A BETTER BULLDOZING JOB WITH OUR Malo overhead loader—
Road building, excavating, yarding, logging, back fills.
Fair Prices!
JACK HENSON
3892 Carey Road, G 2553, G 3550

BULLDOZING, EXCAVATING, BACK filling, logging and road building. Stanley Cleemoff, 2814 Rockwell Avenue. Phone G 3233.

EVANS, COLEMAN & JOHNSON BROS. LTD.
For Bulldozing and Shovel Work
900 WHARF STREET PHONE B 2105

COPLEY BROTHERS
Bulldozers, Shovels and Land Clearing Machinery of Revolutionary New Design.
E mpire 3702 836 Inverness Avenue

CARPENTERS

A BETTER JOB, A BETTER PRICE FOR repairs of any kind, additional rooms, gribbing, fences, cabinet work, house framing, labor contracts. Phone Ron and Roy B eacon 1994, E mpire 4281. Free estimates.

CARPENTRY, ALTERATIONS, FINISHING, cabinets painting. Reasonable Bulmer. E 3663 after 5.

CALL THE HOUSE DOCTOR, HOME AND building repairs. Wells. E 7959.

M. ANWYLL. ALTERATIONS—FINISHing—gutters. Phone G 6611.

CABINET WORK

VARIETY WOOD PRODUCTS
KITCHEN CABINETS
COUNTERS
STORE AND RESTAURANT FIXTURES
Arborite Applied to Restaurant Counter Tops—Flush Edging
No Business Interruption
WORK GUARANTEED
1612 OAK BAY AVENUE
G 1833, Evenings E 8451

19 BUSINESS SERVICES

STAN LAWRENCE, CARPENTER, CABinet work and alterations a specialty. No job too small. Phone G 0769.

CATERING

CATERING AT MODERATE PRICES. Weddings, teas and cocktail parties a specialty. Phone B 2918 or B 4197.

CEMENT

E 0286 FOR CEMENT WORK OF ALL kinds, drain tile. Gene Genero.

CONTRACTORS

ALL KINDS OF HOME REPAIRS. Roofing — Carpentry — Painting — Chimneys — Gutters — Downpipes — Concrete Walks — Patios, etc. A good job at a fair price. G 3731, Belmont 2998.

FARWEST ROOFING & REPAIR CO.
General Contractors

BUILDING, CONSTRUCTION OR REpairing. Small or big jobs. Fencing and concrete work. Free estimates. B 5603.

SPECIALIZED HOME DESIGNER WILL plan and blue print your dream home. N.H.A. loans made. Quick service. E 6341. Bethell Building Service.

SELECTIVE LOGGING AND CONTRACTing Co., G 8980, Bel. 99 R, Keating 121 M.

ALL HOMES OR BUILDINGS REmodeled, repaired, finish work, cement, roofs, gutters, painting. Stan Mayhew. E 4679.

SELKIRK SUPPLY
H. E. Fowler & Sons
Anything in woodwork. Alterations. N.H.A. homes and apartment blocks. Insulation, painting, and trucking.
FREE ESTIMATES
All Work Guaranteed
G 1711 G 3586

S. E. WEISMILLER & SON
234 Richmond Avenue B 1252
General Contractors and Builders
Concrete Work Expertly Done
Free Estimates

ELECTRICAL REPAIRS

FOR THE FINEST IN SERVICE
TO YOUR
APPLIANCES AND RADIOS
CALL
MURPHY ELECTRIC CO. LTD.
746 YATES — G 1713
24-HOUR SERVICE

FLOOR POLISHING

M. & M. FLOOR SURFACING CO.
Floor Laying, Sanding and Finishing
Reasonable
Dependable. Experienced Workmen.
Free Estimates G arden 0403 E mpire 2104

ALL TYPES OF FLOORS EXPERTLY cleaned, waxed, and polished by machines. Homes our specialty. Gregg's, established 1920. G 5023.

FLOORS SANDED AND REFINISHED; asphalt floor tiles. Free estimates. Capital Floor Co. G 5605.

FLOORING AND FLOOR SANDING

V.I. HARDWOOD FLOOR CO., 2106 Douglas Street. Free estimates. G 7314.

WESTERN FLOOR CO., E 8915, G 7540. Complete floor services. S. Kinsey.

DIGHTONS ISLAND FLOOR SERVICE. Free estimates gladly given. E 1758.

Complete FLOOR SANDER Rental Service
SANDERS
EDGERS
POLISHERS
Low Rates by Hour or Day
Shawnigan Lumber Yards
2000 Government Street G arden 2311

FURNACES

FURNACES INSTALLED AND REPAIRED. We replace parts to all furnaces. Most reasonable rates; 32 years' experience. S. J. Coles & Sons., E 3363 or eves., E 1368.

FURRIERS

FUR REPAIR SERVICES
Fur coats repaired, restyled, shorties, capes relined, cleaned glazed. Free estimates. Moderate charges. Call, deliver. Paul, 205 Beach Drive. Beacon 3380.

GARDENERS

GARDENS, LOTS, PLOUGHED, RO

SPECIAL
DEPENDABLE WOOD

A bargain on our No. 1 Up-Island Fir Blocks and Slabs, 12"—1½ cords $9.75
No. 1 up-Island Fir, all chopped for your convenience, ready to burn, 1½ cords $10.50
No. 1 Planer Ends, 1½ cords $10.00
Bone-dry up-Island Millwood, 1⅛ cords $13.50

RONALD HOPKINS FUEL CO.
E 7916 Immediate Delivery E 7916
Phone Day or Night

COLWOOD TIMBER MILL
100% Dryland Fir; Inside Blocks, Slabs
TWO CORDS $11.00
TWO AND A HALF CORDS $13.75
BONE DRY,
TWO AND A HALF CORDS $15.00
Sawdust by bulk, Two Units $10.00
BEST FUEL
DAY AND NIGHT
B 3222

SPECIAL WOOD SALE
No. 1 Douglas fir wood. Thick bark slabs mixed with inside blocks. Now on sale 2½ Cords $11.00
Sawdust, by bulk, 2 units $7.00

SHAWNIGAN DOUGLAS FIR WOOD CO.
B 3834

FAMILY FUEL
100% DRYLAND FIR — Never in Water
Clean Wood — Guaranteed Loads
Two cords, stove length $13.00
Four cords, stove length $25
One unit sacked sawdust $6.50
Two and one-half units, bulk $11.00
You may buy for less but never get the best

PHONE M. MOWAT, B 2038
NIGHT E 7305

WOOD — WOOD — WOOD
No. 1 FIR—NEVER BEEN IN WATER
This wood from Honeymoon Bay all hand-picked, no sawdust or rubbish. Guaranteed. Regular price two cords for $12. Special sale for two weeks ..... two cords $11
HONEYMOON BAY FUEL SUPPLY COMPANY
1316 Government Street Phone G 8725

SUMMER SPECIAL
VICTORY EGG COAL
$15 Per Ton
HARKNETT FUEL
G 2647 737 PANDORA

WOOD
Dryland Douglas Fir wood. Thick bark slabs mixed with inside blocks. No rubbish. Two cords for $10. Fir sawdust, two units, bulk, $7. Beware of pedlars.

ISLAND FUEL SUPPLY CO.
BEACON 3834 BEACON 1973

PAINTER'S ACME FUEL
COAL
NO. 1 FIR MILLWOOD
OFFICE G 2922 RESIDENCE G 4581
617 CORMORANT

28a BUILDING SUPPLIES

ROLSCREEN, THE ORIGINAL ROLLING flyscreen; metal weatherstrips. Vogue Venetian Blinds B. T. LEIGH. E 9685.

GRAVEL FOR ROADS, LOTS AND FILL. Call B 6712.

IN TUNE WITH THE TIMES

With TOMMIE WALTERS

This year through the magic of radio, thousands of radio listeners will be able to spend the summer months sightseeing and nosing into vacation areas and resorts all across the nation. The new Canadian summer radio series, **"The Happy Motoring Show,"** promises to be a big booster for our tourist business. Mixing light music and song with interesting chatter about our scenic spots the program has something different from the usual business approach, and is expected to encourage Canadians to spend their vacations at home touring our own provinces. The Monday-Wednesday-Friday evening series, which began May 12 on Dominion network will run for 16 weeks and features the popular vocalists **Terry Dale** from Vancouver, and **Wally Koster** from Winnipeg who are starred as the young Canadian couple who are seeing Canada by car.

* * *

The series which opened in Yarmouth, N.S., covers motor travel in each of our 10 provinces, giving coast-to-coast publicity to our varied attractions. To make sure that the most attractive routes and interesting spots are visited by **Terry** and **Wally**, the Canadian Tourist Association, the Provincial Travel Departments and many Chambers of Commerce were consulted. With their help most of the leading resorts and places of interest across the country will be visited on this musical motor trip, in such a manner that people who hear the program will want to visit the area themselves. Stories of local legend are interspersed in each program with **Howard Cable** and the orchestra supplying the music. On the trip historic sites and famous tourist spots will be covered from St. John's to Victoria, with a whole program being devoted to our own fair city. The program can be heard locally at 6.15 p.m. Mondays, Wednesdays and Fridays on CJVI and CJOR.

* * *

GOSSIP OF THE WEEK . . . Don't be surprised if **Barbara Stanwyck's** ex, **Robert Taylor**, and blonde **Diana Garrett** tread the middle aisle within a few weeks. Their romance has reached the serious stage. . . . **Gloria Swanson** has vetoed a co-starring role with **Broderick Crawford** in the "Iron Butterfly" in favor of the TV films she is scheduled to make in Mexico City. Incidentally, **Joan Crawford's** ex-husband **Phillip Terry** will be one of **Gloria's** leading men.

* * *

TONIGHT ALSO . . . **Lois Hunt** on **"Voice of Firestone"** at 5.30 on KOMO. **Cary Grant** appears in the final broadcast of the season on **"Lux Theatre"** at 6 on CBU and KIRO. **"Music from London"** at 6.30 on KOMO. **"The Choraliers"** at 7.30 on KIRO. **"My Maryland"** on the **"Railroad Hour"** at 8.30 on KOMO or **'Godfrey's Talent Scouts"** on KIRO. **Lucille Cummings** on the **'Telephone Hour"** at 9 on KOMO or **Baseball** on CKDA. **"Could This Be You?"** at 9.30 on KVI.

Radio times and programs are furnished by stations and networks and are subject to last minute changes. The Times assumes no responsibility for inaccurate listings.

MONDAY NIGHT PROGRAMS

	CKDA 1,340 kc.	CJVI 900 kc.	CBU 690 k.c.	KIRO 710 kc.	KOMO 1,000 kc.		KJR 950 kc.	KVI 570 kc.	CJOR 600 kc.	CKWX 980 kc.	
5.00	News; Roundup	Wild Bill Hickok	Mus. Won't Hurt	Edward R. Murrow	Note by Note	5.00	Fun Factory	Bobby Benson	Easy Listening	Sunny Boy	5.00
5.15	Musical Roundup	Wild Bill Hickok	Intern'l Comment	Clifford and Clark	News	5.15	Fun Factory	Bobby Benson	Easy Listening	Sunny Boy	5.15
5.30	P.A. Show	Firefighters	Music Box	World Today	Voice Firestone	5.30	News	Wild Bill Hickok	Easy Listening	Rip Lawson	5.30
5.45	Town Crier	Newscast	Man With Song	News	Voice Firestone	5.45	Keyboard Corner	Wild Bill Hickok	Easy Listening	Barry and Betty	5.45
6.00	News: Sports	Lombardo Time	Lux Theatre	Lux Theatre	Here's to Vets	6.00	News	Gabriel Heater	Easy Listening	News; Sports	6.00
6.15	Tippy's Scrapbook	Lombardo Time	Lux Theatre	Lux Theatre	News	6.15	Sports; Headlines	Newsreel	Happy Motoring	Bob White Show	6.15
6.30	Tippy's Scrapbook	Waltz Time	Lux Theatre	Lux Theatre	Mus. From London	6.30	Bob Garred	Answer Man	Easy Listening	Bob White Show	6.30
6.45	Tippy's Scrap Book	Waltz Time	Lux Theatre	Lux Theatre	Mus. From London	6.45	News	News	Easy Listening	Bob White Show	6.45
7.00	News; Cash Clues	News; Passg. Years	News	Bob Hawk	Story Without End	7.00	The Lone Ranger	Orchestra	Opport. Knocks	News	7.00
7.15	Cash Clues	Bedtime Story	News Roundup	Bob Hawk	Story Without End	7.15	The Lone Ranger	Orchestra	Opport. Knocks	Peggy Brooks	7.15
7.30	Parl't Hill Rpt.	Dom. Magazines	Today's Classics	Choraliers	Dangerous Assign.	7.30	H. J. Taylor	Mysterious Traveler	Dom. Magazine	Bright Star	7.30
7.45	Three Suns	Dom. Magazines	Today's Classics	Choraliers	Dangerous Assign.	7.45	Stew Craig Show	Mysterious Traveler	Dom. Magazine	Bright Star	7.45
8.00	News: Outdoors	News; Sports	McMullin Show	Lowell Thomas	One Man's Family	8.00	World News	Let George Do It	News; Round Home	News	8.00
8.15	Telopinion	Martin Music	McMullin Show	Jack Smith	News of the World	8.15	Ray Bloch Orch	Let George Do It	Political Talk	Cecil Solly	8.15
8.30	Living Design	Can. Sprt. Rnd-up	Summer Fallow	Arthur Godfrey	Railroad Hour	8.30	News Conference	H'wood Playhouse	Can. Sports R'up	Share Wealth	8.30
8.45	Living Design	Can. Sprt. Rnd-up.	Summer Fallow	Arthur Godfrey	Railroad Hour	8.45	News Conference	H'wood Playhouse	Can. Sports R'up	Share Wealth	8.45
9.00	News: Baseball	Take a Chance	Affect. Jenny	Suspense	Telephone Hour	9.00	Big Hand	Glenn Hardy	Organ and Piano	Take A Chance	9.00
9.15	Baseball	Take a Chance	Affect. Jenny	Suspense	Telephone Hour	9.15	Big Hand	Fulton Lewis Jr.	Organ and Piano	Take A Chance	9.15
9.30	Baseball	Opport. Knocks	Sky Melody	Beulah	Rio Rhythms	9.30	News	Could This Be You	Rhythm Range	Crime Doesn't Pay	9.30
9.45	Baseball	Opport. Knocks	Sky Melody	Club 15	Rio Rhythms	9.45	Defense Voices	Could This Be You	Rhythm Range	Crime Doesn't Pay	9.45
10.00	News: Baseball	Six For One	News	World Final	News	10.00	News	I Love A Mystery	News	News	10.00
10.15	Baseball	Six For One	Political B'cast	Swap 'n' Shop	News	10.15	Dance Time	Frank Edwards	Vic Waters Show	Weaver of Dreams	10.15
10.30	Spinner Sanctum	Newscast	Jake's Park Band	Swap 'n' Shop	U.N. My Beat	10.30	Dance Time	Chuckwagon Jamb.	Viv Waters' Show	At Close of Day	10.30
10.45	Sanctum and Sports	Passing Parade	Jake's Park Band	Quiz Program	Nation's Capital	10.45	Dance Time	Chuckwagon Jamb.	News; Vic Waters	Chapel of Chimes	10.45
11.00	News; Sanctum	Dillabaugh Dlivrs.	U.N. Today	Starlite Serenade	News	11.00	Dance Time	Chuckwagon Jamb.	Who Beat Who?	News, Sports	11.00
11.15	Spinner Sanctum	Dillabaugh Dlivrs.	Guest Appearance	Starlite Serenade	Harmonaires; Orch.	11.15	Dance Time	Chuckwagon Jamb.	Vic Waters' Show	Bill Ward's Doghouse	11.15
11.30	Spinner Sanctum	Dillabaugh Dlivrs.	Guest Appearance	Starlite Serenade	Ciros Tonight	11.30	Dance Time	Chuckwagon Jamb.	Vic Waters Show	Bill Ward's Doghouse	11.30
11.45	Spinner Sanctum	Dillabaugh Dlivrs.	Nightcap	News Final	Ciro's Tonight	11.45	Dance Time	Chuckwagon Jamb.	Vic Waters Show	Bill Ward's Doghouse	11.45

TUESDAY PROGRAMS

	CKDA	CJVI	CBU	KIRO	KOMO		KJR	KVI	CJOR	CKWX	
8.00	News and Sports	Newscast	News; Bill Good	News	News	8.00	Breakfast Club	Cecil Brown	News	News and Markets	8.00
8.15	Dave Hill Show	Al. Smith Show	Breakfast Club	Morning Swap	Breakfast Fracas	8.15	Breakfast Club	News	Time and Tunes	Bob's Inn	8.15
8.30	Dave Hill Show	Al. Smith Show	Breakfast Club	Grand Slam	Breakfast Fracas	8.30	Breakfast Club	Haven of Rest	Billy Browne	News, Bob's Inn	8.30
8.45	Roving Reporter	Al. Smith Show	Anything Goes	Rosemary	Garden Secrets	8.45	Breakfast Club	Haven of Rest	Billy Browne	Bob's Inn	8.45
9.00	News, Lombardo	Newscast	News, BBC	Wendy Warren	News	9.00	Homemakers' Edit.	Breakfast Gang	Billy Browne	News; Casino	9.00
9.15	Guy Lombardo	Dr. Paul	Aunt Lucy	Aunt Jenny	Katherine Wise	9.15	Ann Sterling	Cap. Comment	Billy Browne	Casino	9.15
9.30	Housewives Holiday	Kate Aitken	Laura Limited	Helen Trent	Margaret Melby	9.30	Break Bank	Unity	Kate Aitken	Casino	9.31
9.45	Housewives Holiday	Bod's Scrapbook	Music Varieties	Our Gal Sunday	Ruth and Dick	9.45	Break Bank	Garden Guide	Bud's Scrapbook	Barry and Betty	9.45
10.00	News: Lady	Six For One	Morning Visit	Big Sister	Ruth and Dick	10.00	Jack Berch	Glenn Hardy	Pat Morgan Show	News	10.00
10.15	Lucky Lady	Six For One	Happy Gang	Ma Perkins	Bob and Ray	10.15	Lone Journey	Tello-Test	Old-fashioned Songs	Bob White Show	10.15
10.30	Lucky Lady	News	Happy Gang	Dr. Malone	Strike It Rich	10.30	My True Story	Answer Man	Town Crier	Bob White Show	10.30
10.45	Let's Go to Mkt.	Your Shopper	Guestin Kestin	Guiding Light	Strike It Rich	10.45	My True Story	Radio Journal	News	Devitt Drops In	10.45
11.00	News: Find Place	News; Hints	Air Kindergarten	Mrs. Burton	Double or Nothing	11.00	Whispering	Ladies Fair	Man in House	News; Hints	11.00
11.15	Devitt Drops In	Wildwood Church	Man and His Music	Perry Mason	Double or Nothing	11.15	Against Storm	Ladies Fair	Man in House	Raceaway	11.15
11.30	Lucky Listening	Birthday Party	Man and His Music	Nora Drake	Like a Millionaire	11.30	Vic Lindlahr	Queen for a Day	Passin' Buck	Perry Mason	11.30
11.45	Claire Wallace	Piccadilly Parade	Man and His Music	Brighter Day	Like a Millionaire	11.45	News	Queen for a Day	Passin' Buck	Guiding Light	10.45
12.00	News; Parade	News; Parade	Man and His Music	News	Life can be Beautiful	12.00	News	News	News. Melodies	News	12.00
12.15	Hit Parade	Piccadilly Parade	News; Showcase	Cecil Solly	News	12.15	Magic Menus	Cedric Foster	Kiddies. Karnival	Ken Hughes Show	12.15
12.30	Hit Parade	News	Farm B'cast	Eddie Arnold	Pepper Young	12.30	Bill Mosher	Music	Kiddies Karnival	News; Ken Hughes	12.30
12.45	Hit Parade	Memory Time	Farm: Weather	Maury's Turntable	Right to Happiness	12.45	Radio on Record	Tell Your Neighbor	World Today	Ken Hughes Show	12.45
1.00	News	Memory Time	Concert Hour	Hilltop House	Backstage Wife	1.00	Ann Sterling	Jack Kirkwood Show	Claire Wallace	News	1.00
1.15	Ed Farey Show	Club Diary	Concert Hour	To B A	Stella Dallas	1.15	Ann Sterling	Jack Kirkwood Show	Matinee Melodies	Ma Perkins	1.15
1.30	Ed Farey Show	Six For One	Concert Hour	Housewives Prot.	Widder Brown	1.30	Easy Listening	Take A Number	Double Or Nothing	Big Sister	1.30
1.45	Ed Farey Show	Six For One	Concert Hour	Housewives Prot.	Woman in House	1.45	Easy Listening	Take A Number	Double Or Nothing	Dr. Malone	1.45
2.00	News; Lost, Found	News; Wom's Page	School Broadcast	Housewives Inc.	Plain Bill	2.00	Easy Listening	News	Take It Easy	Red, White and Blue	2.00
2.15	Ed Farey Show	Walter's Waxworks	School Broadcast	Housewives Inc.	Fron Page Farrell	2.15	Easy Listening	United Nations	Take It Easy	Red, White and Blue	2.15
2.30	Ed Farey Show	Walter's Waxworks	Music Prog.	Arthur Godfrey	Mus. in Afternoon	2.30	Mary Marlin	Harmony Hoedown	Take It Easy	Helen Trent	2.30
2.45	Ed Farey Show	Walter's Waxworks	Political B'cast	Arthur Godfrey	Doctor's Wife	2.45	Evelyn Winters	Harmony Hoedown	Take It Easy	Our Gal Sunday	2.45
3.00	News; Shop Swap	Walter's Waxworks	Brave Voyage	Arthur Godfrey	Welcome Traveler	3.00	Betty Crocker	Fastab Show	Take It Easy	Dr. Paul	3.00
3.15	Shop and Swap	Passing Parade	Famous Voices	Arthur Godfrey	Welcome Traveler	3.15	When Gal Marries	Music	Take It Easy	Startime	3.15
3.30	Vacation Time	Walter's Waxworks	Ask Your Neighbor	Arthur Godfrey	Dr. Paul	3.30	Mary M. McBride	Antell Show	Widder Brown	Gospel Singer	3.30
3.45	Vacation Time	Walter's Waxworks	Novel Time	Arthur Godfrey	Dave Garroway	3.45	Mary M. McBride	Behind Story	Second Spring	Raceawry	3.45
4.00	News; Jo-Jo	Casino	Sunshine Society	Curt Massey	Mary Foster	4.00	Lucky U Ranch	Fulton Lewis	Mostly Music	News; Startime	4.00
4.15	Jo-Jo	Casino	Sunshine Society	Jack Owen	Road of Life	4.15	Lucky U Ranch	Frank Hemingway	Mostly Music	Startime	4.15
4.30	Kiddie Kapers	Sons of Pioneers	Arctic Advent.	Clifford and Clark	Favorite Records	4.30	Music for You	Curt Massey	Mostly Music	Startime	4.30
4.45	Kiddie Kapers	Sons of Pioneers	Western Five	Clifford and Clark	Favorite Records	4.45	Music for You	News	Mostly Music	Jimmy Allen	4.45

STEWART & HUDSON
HOME BUILDERS' HEADQUARTERS

ONE STOP SERVICE

For all your building needs. We operate our own bulldozer for basement excavations, supply all your requirements in lumber, sand and gravel, cement, roofing, wallboards plaster, brick, sash and doors, paint, hardware, etc. For that next job, why not let us quote on ALL your needs? Save time and money on centralized buying.

CEDAR WALLS

Canada's first sidewall shakes. Selected from highest quality B.C. cedar logs, precision made in most modern plant. Then prime-dipped in rich linseed oil stain and then finally painted and dried under infra red lamps with new exclusive WONDER-KOTE process. Relax for years knowing that Cedarwalls will give you a lifetime of trouble-free comfort. Double course means added insulation, and easy to apply means money saved. Stocked in a large range of modern practical colors at new low prices. One carton, together with undercourse and zinc nails, covers 50 square feet, only $8.95. Use them on new construction or over your present wood siding. Budget terms available.

LUMBER SPECIALS

Here's a deal you cannot afford to miss. A special purchase enables us to offer you 1x4 "B" and Better Grade clear fir flat grain flooring per 100 B.M., only $14.00. Same flooring in "C" grade only per 100 feet $12.00. Use this on bedrooms, kitchen, bathrooms, flush baseboard etc.

BUY NOW

Screen Doors—Full screen $4.25
Screen Doors—Panel Bottom 6.75
Stepladders—from per foot ..... .65
Extension Ladders—for painting, up to 40 feet long, per foot ..... .75

Keep up your property value by painting and decorating. We carry one of the largest stocks of Monamel, Monaseal, Monamel X, G.L.A. Stucco Paint, Medusa Portland Cement, Paint, Armor Coat Basement Waterproofing, Shingle Stain and Varnish. Trade discounts for contractors, painters, etc.

PAINTS SPECIALS while quantities last: Pacific Brand Paint or Enamel—inside or out and also Surfaces made to specifications which have proven the quality of this paint in years of service.
White only. Per quart ..... $ .99
Per gallon 3.95

ATTENTION, HOMEOWNERS

Now you can do that repair or remodeling job on your home without ready cash. Keep your present home in shape and add to its re-sale value with home improvements. $100,000 and more available to you for roofing, insulating, remodeling kitchen, rumpus room, attic, build a garage, repairs and alterations. No money down and small monthly payments to suit your income.

STEWART & HUDSON LIMITED
405 GORGE ROAD B 2171 - B 2612

1x8 Tongue and Groove shorts $25.00
2x4 Dressed utility, 1,500 lineal $33.00
1x6 T. & G. 2,000 lineal feet $28.00
1x8 T. & G. 1,500 lineal feet $28.00
1x4 Dressed, 3,000 lineal feet $24.00
1x3", 1x8" or 1x10" Millrun shiplap $65.00
2x4 S4S millrun $65.00
⅝"x6-8-10 Cedar bungalow siding $65.00
4x4, 8x5, 6x6 Cedar; 6x6 and 6x8 Rough Fir; 2x4, 2x6, 2x8, 2x10 dressed on four sides or two edges.

ATOM LUMBER CO.
210 JOHNSON ST. WEST, across from the roundhouse, next to Victoria West Park. B 2249; evenings, G 0912.

R. A. GREEN LUMBER CO., LTD.
2891 DOUGLAS STREET
¼" Good one side, 4'x8', 3 ply $4.48
⅝", Good one side, 4'x8', 7 ply $10.24
Utility shiplap ..... $40 per 1,000 B.M.
Sapco Pure Paints and Enamels
Baptone
Complete stocks of wallboards, Gyproc. Window Screens made to order promptly.
G 3613 — PHONES — G 7614

28a BUILDING SUPPLIES

LUMBER SPECIALS
See
CROWE, GONNASON CO. LTD.

There are a few loads of 1x6 Utility Grade (dressed 4 sides) boards which can be used to good advantage for sheathing in any building. Approximately 2,000 B.M.ft. to a load, per load $49.90
2x3 & 4 S4S Common Utility Grade for use as studs, plates, etc., on garages, sheds or summer cottages, per 100 B.M.ft. 3.00
2x6 S4S Common Utility Grade for use as joists on sheds or poultry houses or rafters, per 100 B.M.ft. 3.00
2x8 S4S Common Utility Grade, per 100 B.M.ft. 3.00
2x10 S4S Common Utility Grade, per 100 B.M.ft. 3.00
2x12 S4S Common Utility Grade, per 100 B.M.ft. 3.50
1x8 Bevel Rab Siding—the ideal material to side-in garages, sheds and poultry houses or even for summer cottages, per 100 B.M.ft. 8.00
1x3 T & G Flooring—a grade suitable for kitchen, bathroom or bedroom floors as an underflooring for lino, per 100 B.M.ft. 12.00
1x6 & 8 D.D. Select Common Kiln-dried—a material which can be used for shelving, to save you money. Per 100 B.M.ft. 13.00

There are still a number of odd windows and doors which are being offered at a greatly reduced price from the original cost. Here are a few samples:
1-10x3-10x1⅜ Double Hung Window, each $3.00
2-4x4-6x1⅜ Double Hung Window, each 4.00
2-0x3-6x1⅜ Double Hung Window, each 2.85

Utility Grade Doors—Gridply Flush—
2-0x6-0x1⅜, each 4.85
2-4x6-8x1⅜, each 5.85
2-6x6-8x1⅜, each 6.00
2-8x6-8-1⅜, each 6.10
1-8x6-8x1⅜, each 5.35

If you are contemplating building a garage with an overhead door or replacing your old doors, we have Tavart Hardware priced as low as $20 per set. We also have other types of garage-door hardware.

We have a good selection of Birch Panels in varied sizes and grades, which will be to your advantage when altering a room. A few sizes:
⅛" thick by 36x48 wide and 84" & 96" long, sq.ft. 20c
3/16" thick by 36x48 wide and 84" & 96" long, sq. ft. 24c
¼" thick by 36x48 wide and 84" & 96" long, sq. ft. 26c

We have an accumulation of short ends of hardwood that can be used in turning or making small cabinets, being offered at, per B.M.ft. 15c

2324 Government St.
E 7141

Reject Shiplap, $42.50 per M.
1x4 Common Flooring, $80 per M
Select Common Stepping
Green House Rafters
Fencing for less
SPECIALS
Odd lots reduced to clear

SAANICH LUMBER YARDS
3041 Douglas Brentwood
E 3038 Keating 121 M
Evenings: G 3508

BUTLER BROTHERS
"YOUR BUILDING SUPPLY HEADQUARTERS"
"APPLIANCES"
KEATING CROSSROAD, R.R. No. 1
ROYAL OAK
PHONE KEATING 90

28a BUILDING SUPPLIES

MOORE-WHITTINGTON LUMBER CO. LTD.

WE'RE CLEARING OUT THESE AT SPECIAL PRICES

FIR PLYWOOD
Substandard grade, ideal for cabinet backs, drawer bottoms, lining basement or summer cottages.
4'x8' sheets, ¼", 3 ply $3.00
4'x8' sheets, ⅜", 5 ply 6.60
4'x8' sheets, ⅝", 7 ply 7.70

DOORS
Substandards in fir plywood.
2'x6' 6"x1⅜", each $5.00
2' 8" x 6' 8" x 1⅜" each 6.50

SCREEN WIRE
Green screen wire for replacement in screen doors and windows.
20", 24", 28" and 30" widths.
Per square foot 7c

UNSANDED SHEATHING
Cuttings, 2' x 4' x 5/16," each 64c
Sheets, 4'x8'x5-16" (substandards), each $3.30

CEILING TILE
Fibreboard ceiling tile.
16"x16"x½", each 16c
16" x 32" x ½," each 32c

AND IN PAINT
The new WESCO SWING SATIN. A synthetic rubber semi-gloss finish; a scrubbable wall paint that dries in 30 minutes. 10 pastel shades and in white.
Per quart $2.35
Per gallon 7.85

MOORE-WHITTINGTON LUMBER CO. LTD.
Turn West at the Roundabout, two blocks down Hillside.
2614 BRIDGE ST. B 7108

BUILDERS SASH & DOOR LIMITED

We have made it a study to understand the problems that affect YOU in YOUR building program. The comparative merits on wood sash, steel sash, window frames, doors, stairways, millwork. Please feel free to call on us for advice, suggestions and estimates on any phase of building. We will gladly call and advise you on the job. Remember, too, we are specialists in hardwood lumber, hardwood plywood and veneers for all purposes—cabinets, boat work, etc.

IT'S TIME TO BUY

Window screens and doors made to measure at no extra cost, all at 3/4" thick.
Galvanized Screen, per square foot 40c
Velon Screen per square foot 45c
Bronze screen, per square foot 55c
We can also supply the new all-metal roll-a-way screen for any size windows.

SPECIAL CLEARANCE PRICES

On many items of stock windows and sash, also some doors and frames on unclaimed orders—many at half price. Come down and we will make you a deal for that next job.

BUILDERS SASH & DOOR LIMITED
350 GARBALLY ROAD B 3171

WHATEVER THE JOB!

Building supplies in any quantity. Major contract or week-end project around the home.
Sand — Gravel — Tru-Mix Concrete
Forty Trucks to Serve You

EVANS, COLEMAN & JOHNSON BROS. LTD.
900 Wharf St. • 3191 Douglas • B 3105

Television Monday

STATION KING—TV, SEATTLE

4.30	Space Cadet	8.02	Sport Club
4.45	Beany Time	8.17	Coffee Club
5.00	Howdy Doody	8.35	Unexpected
5.30	Sheriff Tex	9.05	Dang. Assg.
6.00	Ku. Fran Ollie	9.30	Great Fights
6.15	Goldbergs	9.45	Wrestling
6.30	Perry Como	10.45	Men-Crime
6.45	WorldToday	11.15	King, Detect
7.02	You Asked It	11.45	Nightcap
7.30	L'time chance		

28a BUILDING SUPPLIES

TAKE ADVANTAGE OF OUR SPECIAL GET-ACQUAINTED OFFER

FREE DELIVERY ON ORDERS OVER $5.00
2"x4" No. 1, 2 and 3 Common Cedar per M. $60.00
1"x8" No. 4 Shiplap, per M 40.00
2"x4"—6 ft., No. 1, 2 and 3, each ..... .15
2"x3"—6 ft., No. 1, 2 and 3, each ..... .12
50-ft. Picket Fence, with baseboard 16.50
¼" Waterproof Plywood, 4'x8', G.I.S. 4.48
⅜" Waterproof Plywood, 4'x8' G.I.S. 10.28
CANADIAN
3" Galvanized Downpipe, 10-ft. lengths 1.60
3" Galvanized Downpipe Elbows ..... .35
2¼", 2½", 3", 3½" and 4" Common Nails, per keg 12.00
Gyproc Wallboard, 4x8 sheets 2.00
Cement, per sack 1.13
4" Drain Tile, per ft. ..... .11

LANGFORD BUILDING SUPPLY LTD.
"Everything From Foundation to Roof" At City Prices
868 ISLAND HIGHWAY BELMONT 306

VALUE FOR YOUR BUILDING DOLLAR

ANOTHER SIDNEY SPECIAL ON FLOORING!

1x3 and 1x4 Fir or Hemlock Special Grade Flooring at little more than common sheeting price. Ideal for attic or basement rooms, bedrooms, kitchens, bathrooms or porches.

LIMITED QUANTITY ONLY AVAILABLE AT THIS SPECIAL LOW PRICE. ONLY $10.00 PER HUNDRED BOARD FEET

SIDNEY LUMBER LIMITED
Paint and Builders' Supply Headquarters
2333 Government Street Phone B 5187

PLYWOOD SPECIALS!
5/16" Sheathing Grade—3 ply:
48" x 80" ..... $2.38 per sheet
48" x 90" ..... $2.65 per sheet
42" x 96" ..... $2.47 per sheet
½" Sheathing Grade—5 ply:
30" x 96" ..... $2.69 per sheet
36" x 96" ..... $3.23 per sheet
42" x 96" ..... $3.76 per sheet

Robert Walker & Sons Ltd.
BUILDERS' SUPPLIES
629 DAVID ST. CALL BEACON 3323

YOU MUST SEE

These beautiful sink units, finished in gleaming white with colorful arborite tops.
4' single Drainboard Sink Cabinet with Faucets $129.05
5' double Drainboard Sink Cabinet with faucets $163.95
6' de luxe double Drainboard Sink Cabinet with double sink and swing faucets $227.95

BAYVIEW WOODWORKERS
360 BAY STREET G 8531

ISLAND BLDG. SUPPLY CO.
"EVERYTHING IN BUILDING SUPPLIES"
"HEAT FORM" FIREPLACES
"IDEAL" METAL WINDOWS
Lime, cement, sand and gravel, ready-mix mortar, rock and cinders, plaster products, gyproc and stoneboard, plywoods, fireclay products, common brick, vitrified pipe and drain tile, etc.
875 GORGE ROAD EAST B 5178

CINDERS - CINDERS
For driveways, etc., $1.50 per cu. yd. Immediate delivery
EMPIRE FUEL LTD. B 3323

28b CLOTHING, FURS, SHOES, ETC.

THREE-PIECE SUIT, LADY'S GLEN plaid, size 40, hardly worn. Box 896, Victoria Press.

WHITE EVENING DRESS, NEW, CALIfornia model. Reasonable. E 9079.

28d FURNITURE

SACRIFICE!!.
Chrome kitchen set—Formica-top table, four chairs; toasted oak three-piece bedroom suite; Kroehler chesterfield and two chairs; British India rug and felt pad, 9x12; owners leaving town and must dispose of before May 30; any reasonable offers considered. B 2039.

CHESTERFIELD CLEANING
We will come to your home and clean, demoth your three-piece chesterfield for only $12. All work guaranteed. We also clean carpets and automobile upholstery. Call Ambassador Home Service, B 5532.

ATLAS MATTRESS SHOP. ALL TYPES of mattresses, box springs, Hollywood bed upholstering, boat cushions and nook seats. Alterations and repairs. 2714 Quadra Street at Hillside. Garden 4925.

WALNUT DROPLEAF, GATELEG TABLE with two leaves, $45; open record cabinet, $12.50; strong outdoor chairs, each $1.
SEED'S FURNITURE
1111 Fort Street E 0622, B 5695

IMPERIAL LOYALIST MAPLE FURNIture, complete bed and living room suite. Salt Spring Island, telephone 44T.

KROEHLER CHESTERFIELD SUITE, TWO piece, rich brown, excellent condition, reasonable. Suite 304, 1021 Cook Street.

FURNITURE REPAIRS, REFINISH, G 3723. R. L. Miller Co., 1612 Oak Bay.

GOOD USED FURNITURE AT MODERate prices, 1314 Broad Street, B 6628.

HAGEL'S CHESTERFIELD HOUSE
536 Johnson Street. Phone G 3042

"MOR-REST" SINGLE SPRING MATtress, as new. B 6959.

TRADE IN SPECIALS
Eight-piece walnut Dining Room Suite $125.00
Nine-piece walnut Dining Room Suite 155.00
Three-piece Chesterfield Suite 29.50
Studio Couch 39.50
Five-piece Breakfast Room Suite 21.50
Walnut Bedroom Suite, spring and spring-filled mattress 95.00
Walnut Extension Table 37.50
Walnut Chest of Drawers 22.50
Mahogany Dresser 29.50

HOME FURNITURE CO.
825 FORT STREET (Above Blanshard)
B 5139

Three-piece tapestry chesterfield $49.50
Three-piece wine chesterfield $85.00
Four-foot apartment wall bed $16.50
Small electric rangette $29.50
Small walnut china cabinet $22.50

HOLLAND BROS. & CO.
824 FORT STREET E 0913

PANDORA USED FURNITURE
Apartment-size Electric Stove $40
McClary Table-top all-white enamel Gas Stove 75
Oak Office Desk 15
Iceboxes ..... $4 and up
1050 PANDORA E 6319

28e MUSICAL INSTRUMENTS

USED PIANO BARGAINS.
All thoroughly overhauled. Five years' guarantee. Terms arranged. Sole agents Bell & Williams Pianos.
CAVE PIANO STORE
745 VIEW G 2512

A BETTER UPRIGHT PIANO AND bench, excellent condition and tone, $275. See it. Phone B 5481.

28f RADIOS AND TELEVISION

WE FIX RADIOS IN YOUR HOME, DAY or evening.
HOME RADIO SERVICE
B 1831

PROMPT
Service, Estimates, Repairs
COAST ELECTRONICS LTD.
1407 Store Street, Radio Dept. E 5544

G.E. MINIATURE PORTABLE RADIO, A.C.-D.C. or battery powered, $29.50. G 6225.

USED CONSOLE MODEL RADIO, WORTH at least $35, special $12.50, good condition. B 6628, 9 to 5 p.m.

28g REFRIGERATION SALES AND SERVICE

PROMPT
Service — Estimates — Repairs
COAST ELECTRONICS LTD.
1407 Store St. Refrigeration Dept. E 5544

28k BICYCLES AND MOTORCYCLES

SPORTING GOODS
See our large selection at reasonable prices. C.C.M. and Raleigh bikes.
HARRIS CYCLE
736 Fort G 7824

BICYCLES, THREE SPEEDS, TRIGGER control, just like new, $39.50, guaranteed 12 months. Victory Cycle Works, 585 Johnson Street.

LET'S TRADE UP OR DOWN. MOTORcycle for car, either way. You'll like it. R. SHANKS & SONS
Douglas Street North of the Roundabout.

BICYCLES, ALL SIZES, AND REPAIRING Aaronson's, 585 Johnson Street.

EVERYTHING IN BICYCLE REPAIRS AT Bernard Ltd., 1410 Douglas. G 5911.

GIRL'S GLIDER BICYCLE. EXCELLENT condition. G 0652.

BUY NOW—AND SAVE!
We have many new and used motorcycles that are good buys for new riders. We will take your bike or car in on trade. Free riding instruction.
Brooklands Motorcycle Sales & Service Ltd.
Established 1913.
937 FORT STREET E 5926

All the Best
BICYCLES
come from
ROBINSON'S
C.C.M. and Raleigh Agents
Modern Repair Shop Service
ROBINSON'S
1307 BROAD E 6212

28l STOVES AND FURNACES

EAGLE SALES & AGENCIES
B 3923 1016 Fort Street
Sell, install, with round-the-clock service. All leading makes of ranges, heaters, burners, etc., new and used. Parts always in stock.

GAS INSTALLATION AND REPAIR service. New and used ranges and appliances.
GORDON PAGE LTD., 2905 Douglas
Gas Appliance Specialists. B 3422

LARGE SIZE HOT-AIR FURNACE AND air-conditioning unit. First-class condition. Cheap for cash. See caretaker at 1318 Broad Street. G 1843.

USED IRON FIREMAN COAL STOKER. In good condition. Also 18" radio furnace with casing, used two winters. Both reasonable. E 2778 after 5 p.m.

GURNEY ROCKGAS RANGE WITH GARbage burner and water jacket built in, as new. Used only eight months. What offers?. Belmont 81.

FURNACE REPAIRING AND INSTALLAtion, air conditioning. Free estimates. Hugh Neuman. Garden 2008.

McCLARY FURNACES, AIR CONDITIONing, repairs. Model Sheet Metal, 2010 Douglas Street. E 3915.

ALMOST NEW MOFFAT GAS RANGE, completely automatic. Cost over $300. Now $125. A.B.C. Electric, 807 Fort.

FRONTENAC JR. SIX-HOLE WOOD-COAL range, like new, $50 or nearest offer. 332 Ker Avenue.

SEE THE LATEST MODEL CYCLOS OIL range at Carter's Stove Store, 826 Fort Street. E 3511.

SEVERAL GOOD USED COAL STOKERS and furnaces. Call G 9391.

TWO-BURNER WICK-TYPE COOK stove. 578 Paradise Street. G 5716.

IT'S CLEAN! IT'S FAST! IT'S GAS!
CYCLOS OIL BURNERS
Sales and Installations
BUTLER BROTHERS
"Your Building Supply Headquarters"
Keating Crossroad, R.R. 1, Royal Oak
Phone Keating 90

CYCLOS AND KEMAC
OIL BURNER INSTALLATIONS
C. Tayler Home Appliance Co.
1436 Gov't Street at Cormorant E 3281

28m MACHINERY

NATIONAL MACHINERY CO. Limited
Distributors for
Mining, Sawmill, Logging and Contractor Equipment
Inquiries Invited
Granville Island, Vancouver, B.C.

28n GARDENS AND SUPPLIES

TOP SOIL, PEAT SOIL, MANURE, ROCK, gravel, mushroom compost; manure by the sack. Colquitz 380X.

28n GARDENS AND SUPPLIES

ROTTED MANURE, CINDERS, SOIL, rocks, fill, $1.50 up. H. Vye. G 5564.

SPECIAL—NO. 1 BLACK TOP SOIL, $3.50 yard; also manure, $3.50. E 4208.

BEDDING PLANTS AT WHOLESALE
Direct From Grower to You
Good, stout plants grown under ideal conditions and all well hardened.
Stocks, Asters, Snaps, Dwarf and Trailing Lobelia, Nemesia, Alyssum, Petunias, Carnations, Dwarf Marigolds, Tagetes, Schisanthus, Tomatoes and many others.
$1.60 for 5-Dozen Flat
McALPINE SPECIALS
CABBAGE, LETTUCE, SPROUTS AND SWEET PEAS
25c Dozen
ASTERS—3 Dozen for $1—SNAPS
McALPINE'S PLANT WAREHOUSE
621 Johnson—Two Doors From Broad

FREE DEMONSTRATION!
Sprinklers! Sprinklers! Sprinklers!
WHY NOT SEE THEM OPERATE BEFORE YOU BUY.
Something new in service.
RAIN BIRD—SIMPLEX-RAINKING RUBICON—CRICKET, AND WHAT HAVE YOU.
Another first for your John Deere dealer.
WHY PAY UPTOWN PRICES.
Peden, Goodman & McKenzie LIMITED
"Your Island John Deere Dealer"
507 CORMORANT STREET B 7611

REDIRAIN
IRRIGATION PUMPS and TUBINGS
Also RAINBIRD SPRINKLERS
SCOTT & PEDEN LTD.
G 7181 605 Cormorant St.
VICTORIA

THE SHRUBBERY
757 FORT STREET E 5915
Quality bedding plants, reasonable.

28o FARM IMPLEMENTS

IF IT'S JOHN DEERE IT'S THE BEST

MAKE HAY WHILE THE SUN SHINES
Don't be delayed with Mower Trouble. See the McCormick 21 Universal Mower to fit all tractors. Quick change, fast cutting, trouble free.
Side-Delivery Rakes — Baler Twine
See These on Display Now at
FARWEST MOTORS LIMITED
971 Yates G 8174

FARMERS
We have in stock a good supply of used tractors, including Ford, Massey-Harris, Case, Ferguson and Massey-Harris Pony Tractors.
COME IN AND LOOK THEM OVER
NATIONAL MOTORS LIMITED
G 8177 835 VIEW STREET
TRACTOR DIVISION

A GOOD HAY CROP IS IN SIGHT
BE PREPARED
MOWERS, SIDE-DELIVERY RAKES BAILERS, COMBINES, FORAGE HARVESTERS
JOHN DEERE
Can Offer You the Finest in Harvesting Equipment for Less
Order Your Requirements Now
Peden, Goodman & McKenzie LIMITED
"Your Island John Deere Dealer"
507 CORMORANT ST. B 7611
FRED BANKS' GARAGE, Parksville 35

IRRIGATION
MAJOR ALUMINUM Tubing and Couplers For Ease of Handling They Have No Equal
GARDEN HOUSE
East Saanich Road, Elk Lake
Phone Colquitz 216T

28p ANTIQUES

DE RODIL IMPORTER
Best prices paid for good quality glass paperweights. G 7514.

VICTORIAN CHAIRS FOR SALE, ALSO unique dancing trophy, "The Dance." 2561 Sinclair Road, Cadboro Bay.

28x MISCELLANEOUS FOR SALE

MINIATURE PIANO, GERARD HEINTZman, practically new, $400; green-striped valour studio couch, $25; Mixmaster, new, $30; white kitchen table, five chairs; odd tables; vanity; dishes, pots and pans. 1274 Topaz Ave.

KAPOK LIFE-SAVING CUSHIONS IN colorful Vinyl plastic, for yacht or garden; Peterborough surfboards and water-skis; marine accessories at Angus Marine Ltd., 564 Yates Street, opposite new Post Office.

COLORED BATH, BASIN, TOILET AND fittings, blue, yellow or green, $240. Same as in our window. Victoria Plumbing Co., Ltd., 1805 Cook Street. G 1553.

"I.H."
International Harvester voted America's No. 1 refrigerator. Now on display at C. Tayler Home Appliance Co., Government Street, foot of Pandora. E 3281.

GARDEN SWINGS, PORTABLE HAMmocks on metal frames, canvas lawn chairs, waterproof cushions, etc. F. Jeune & Bro. Ltd., 570 Johnson Street. G 4632.

FROM FACTORY TO YOU
General purpose paint, interior, exterior, $3.69 gallon, 89c a quart. White and 10 colors (Clarksons), Haida Paint Co., 1302 Wharf Street.

"BARRYMORE" WINE RUG WITH FELT, as new, $70; Gibson refrigerator, in good working condition, $100; Singer treadle sewing machine, perfect condition, $50; cake mixer, $15. G 7201.

FINEST STURDY BEDDING PLANTS
Any quantity, wholesale prices.
McALPINES, 621 Johnson, near Broad.

PORTABLE ELECTRIC SINGER, WITH table. Also Philco console television, 12½", complete with aerial and booster. G 7606 or G 8944 after 6 p.m.

WESTINNGHOUSE RADIO WITH ONE-speed record player, like new, $75. Fawcett carvet wood and coal range, water front, $75. B 6001.

MANURE — FOR BEST RESULTS USE pulverized duck guano. Two sacks $2, delivered. Duck Farm, Sidney 180.

FRENCH POLISHING
Repairs and furniture refinishing at Specialty Finishers. B 4612.

GOOD USED SEWING MACHINES, $20 to $35. Elna Sales and Service, 888 Fort. E 6313.

GUARANTEED USED CASH REGISTERS at Owen's, 939 Johnson Street. E 9353. Cash or terms.

BEST BUYS IN TOWN—USED WASHERS and stoves at McDonald's Ltd., 716 Yates Street.

ONE DINING SUITE, FOUR CHAIRS, extension table and buffet, $60. Lawn mower $10. B 4410.

BUY MY GROCERIES AND MEATS AT O.K. Market, 1126 Hillside.

SEWING MACHINES AND REPAIRS. 707 Johnson. Globe Electric, E 5524.

DO IT YOURSELF—LARGE METAL LATHE for hire by the hour. E 4957.

KIRBY VACUUM CLEANER, BRAND new. 1045 Linden Avenue. Phone G 6683.

AT VARIETY WOOD PRODUCTS IT'S kitchen cabinets. Garden 1833.

WEBSTER SPRAY-GUN, MODEL 107. Only used once, $20. B 5972.

WALK-IN COOLER. 1390 HILLSIDE Avenue. G 4191.

FULL SIZE MAPLE CRIB WITH MATtress, as new, $30. 304, 1021 Cook Street.

COOLERATOR ICE FRIDGE. NEW CONdition. $40 Cash. Cost $139. Phone E 9166.

HOOVER VACUUM CLEANER. FIRST-class condition, $30. E 1872.

BEATTY IRONER, GOOD CONDITION, $90. Phone B 1366.

HALF-TON MORRIS CHAIN BLOCK, $30. B 7725.

BUFFET TABLE AND CHAIRS, $45; COAL and wood stove, $20. G 6989.

SMALL COTTAGE PIANO FOR SALE—Good condition, $130. B 1187.

FOR PICTURE FRAMING . . . DIGGON'S

FOR RUBBER STAMPS DIGGON'S

28x MISCELLANEOUS FOR SALE

HAVERSACKS
HERE IS A BUY THAT YOU HAVE BEEN WAITING FOR.
A good selection awaits you at the "CAPITAL"
Come in now and see. Priced at
79c — 98c — 1.50
2.25 — 3.50 — 6.98
CAPITAL SUPPLY CO.
"YOUR SURPLUS CENTRE"
1501 Government Street G 2713

FOR SALE
OLD NEWSPAPERS
ONE CENT A POUND
THESE ARE CLEAN, UNUSED NEWSPAPERS. IDEAL FOR WRAPPING PLANTS, DISHES, LAUNDRY, ETC. EXCELLENT FOR LAYING CONGO. RUGS. BUNDLED IN 25 POUNDS OR MORE.
CALL E 4111, LOCAL 60

SLEEPING BAGS
A real quality item. 36-inch zipper. Regular $20.00 value for $15.95
CAPITAL SUPPLY CO.
"YOUR SURPLUS CENTRE"
1501 Government Street G 2713

USED WASHERS AND ELECTRIC RANGES
A few late models are selling at ridiculously low prices in our basement . . . see them today.
KENT'S LTD.
742 FORT E 7104

FOR SALE
One Mall Electric Handsaw
One 3-Horsepower Gasoline Engine
ASCROFT ELECTRICAL MACHINERY CO. LTD.

29 WANTED MISCELLANEOUS

HUB FURNITURE CO.
713 Johnson Street Phone G 6425
Buys—Good used furniture, stoves, heaters, carpets and trunks. Furnish your home for less—We can save you up to 50%.

WALLY GRAY
Buys household furniture, etc., for cash. Over a decade of fair dealing. B 1631.

ISLAND JUNK CO. — BEER BOTTLES, rags, tools or anything useful bought; town or country. E 0343, day or evening.

WANTED—10 TO 14-HORSEPOWER OUTboard, runable or not. Must be cheap. Phone B 6436.

HIGHEST PRICES PAID FOR USED FURniture, trunks, suitcases, tools. E 6714.

OLD BICYCLES AND PARTS ARE WORTH money at 585 Johnson Street.

WANTED—USED FURNITURE. HOLLAND Bros. & Company. Empire 6913.

CASH FOR BOOKS, THE HAUNTED BOOKSHOP, 845 FORT, B 1427.

ANYTHING IN TOOLS, TRUNKS, SUITcases. Highest prices paid. G 6634.

LATHER WANTED — PHONE G 0972, evenings.

31 PETS AND LIVESTOCK

IF YOU ARE GOING AWAY FOR LONG or short periods, don't let your dog be unhappy or lonely; let him stay at Kymat Boarding Kennels. Good food and exercise. All dogs are welcome. Prices reasonable. Phone for reservations to Miss Matheson, Belmont 159, or inquire at 726 Island Highway, Langford.

31a POULTRY, HATCHING EGGS, ETC.

BURNSIDE POULTRY FARM
A. E. Powell, Phone 83388, HAMMOND, B.C. Book pullet orders now for your laying flock this summer and fall. Top quality birds. R.O.P. sired White Leghorns, R.O.P. sired New Hampshires, R.O.P. sired and approved Leghorn Hampshire Crossbreeds. Ready now at 8, 10 and 12 weeks old. Write for further particulars and prices.

AT COCKADOODLEDOO. EGG-HAPPY New Hampshire pullets from 9 to 18 weeks, ranged on healthful green meadows. Extraordinary birds at ordinary prices. 3927 Cedar Hill Crossroad. G 9148. Day-old chicks May 29.

FRYERS FOR SALE. BELMONT 153-K after 5 p.m.

SKOOKUM CHICKS
Leghorns, Hampshires, Barred Rocks, Sussex, White Rocks, Leghorn-Hampshire Cross. Prices and poultry literature worth at least $25 free on request.
DO YOU KNOW
for every $ you invest in chicks you must invest another $5 to raise them. Raise the best chicks possible—raise
SKOOKUM CHICKS
Sold Exclusively by
BOLIVAR HATCHERIES LTD.
Box 860, New Westminster, B.C.

31f DOGS

REGISTERED PRETTY LITTLE WIRE terrier puppy. 893 Old Esquimalt.

31g CATS

FREE—TWO LITTLE KITTENS. PHONE Albion 252Y.

PUREBRED SIAMESE KITTENS. E 7675.

31h RABBITS

SATIN RABBITS. VARIOUS COLORS. Beauties. Reasonable. Phone Colquitz 81 R. Ingram, R.R. 1, Royal Oak.

MY LOSS—YOUR GAIN
TO MAKE ROOM FOR THE NEW TRANS-CANADA HIGHWAY, I MUST SELL A LARGE NUMBER OF RABBITS, ALSO HUTCHES, BEFORE BLASTING STARTS. HERE'S YOUR CHANCE TO MAKE 100% PROFIT ON YOUR INVESTMENT. ALL REAL GOOD YOUNG RABBITS.
1065 PORTAGE RD., ON PORTAGE INLET

31l CAGE BIRDS AND AVIARIES

BABY BUDGIES, SIX WEEKS OLD. E 9806.

31x MISCELLANEOUS LIVESTOCK

1½ ACRES OF STANDING GRASS, vetch, clover, Gordon Head. Albion 75R.

34 HOTELS

NEW LOW RATES NOW
Centrally located, modern, 100% fireproof hotel. Abundance of hot water, steam heat, elevator, phone and maid service. Newly decorated. From $7 a week (single) and up. Just a few available. Investigate at once.
ST. JAMES HOTEL
Corner Douglas and Johnson
Phone G 1187

JAMES BAY HOTEL
Comfortable rooms equipped with hot and cold running water and telephone. Television entertainment. Excellent food with dining room service. Very low rates. 270 Government Street. G 7151.

ABERDEEN HOTEL
Attractive, Quiet Surroundings
Hot and Cold Water in Every Room
Close In — Dining-Room
941 McCLURE STREET G ARDEN 3742

THE GLENSHEIL, 606 DOUGLAS — A residential hotel providing every comfort for elderly people. E 4164.

HOTEL SLEEPING ROOM, WEEKLY AND monthly rates. G 3541.

RITZ HOTEL, 710 FORT ST.
FURNISHED APARTMENTS AND ROOMS. Elevator Service—Permanent or Transient. B 1021

34a SUMMER RESORTS

SPECIAL RATES FOR MAY—FURNISHED cabins $15 week per couple. Cameron Lake Cabins, H. Crompton, Cameron Lake P.O.

MAPLE INN, MAPLE BAY, DUNCAN, V.I. Open all winter, reduced rates.

34a SUMMER RESORTS

VESUVIUS LODGE
Salt Spring Island, B.C.

Under new management. Individual attention to our guests. Sea view from every room. •Relaxation, charm, comfort, fishing, boating, swimming, tennis, golfing.

Make your reservation early.

35 ROOM AND BOARD

ONE OF VICTORIA'S LOVELIEST HOMES now a guest house under new management. Come and see the accommodation we offer. Fine garden overlooking sea, five minutes bus service to town at door. LITTLE HARBOUR 441 Barnard Avenue E 8022. Few vacancies.

EXCELLENT ROOM AND BOARD. GOOD location, private family. Box 901, Victoria Press.

LARGE QUIET ROOM WITH MEALS. Select guest house overlooking Beacon Hill Park. June 1 to Sept. 30. B 4933.

ELDERLY GENTLEMAN WILL FIND real home and board, ground floor. 1251 Pandora Ave., Suite 2.

CRAIGMYLE — 1037 CRAIGDARROCH Catering to business people. G 8457.

ONE COMFORTABLE ROOM AVAILABLE at Roccabella. $75 to $85. Phone G 0030.

GOOD ROOM AND BOARD CLOSE TO town. B 4758.

ROOM AND BOARD FOR CITY GENTLEman. Fairfield. B 1737.

36 ROOM AND BOARD WANTED

ROOMS, ROOM AND BOARD, HOUSEkeeping rooms, etc., required for summer school students. July 2-August 1. Phone B 6111. Local 760 for required form.

37 ROOMS TO RENT FURNISHED

FURNISHED SLEEPING ROOM. CLOSE to park and shopping centre. Breakfast served. E 5025.

LARGE BRIGHT ROOM WITH HOT plate and sink just off bathroom in Esquimalt. G 9758 after 5 p.m.

COMFORTABLE SLEEPING ROOM. Breakfast optional; or light housekeeping. G 8354.

BRIGHT COSY ROOM, HOT PLATE, tourist or business people. G 7442.

CLOSE IN, LARGE GROUND FLOOR BEDroom, adjoining bath. G 3659.

38 HOUSEKEEPING ROOMS TO RENT, FURNISHED

TWO ROOMS, LIVING ROOM AND CABinet kitchen, sink, hot and cold water, heat, light, electricity for cooking supplied. Rangette. Esquimalt Road. Business couple. E 4470.

BRIGHT, CLEAN, ROOM, REASONABLY priced, central. Quite tenant desired. G 2847.

ROOM, $20 PER MONTH, EVERYTHING supplied, use of fridge, suit one man. E 6058.

LARGE BRIGHT ROOM CLOSE IN, NEAR Parliament Buildings; everything found. B 5624.

LARGE DOUBLE ROOM, WALKING DIStance, James Bay. Good meals, home privileges. G 3415.

FURNISHED LIGHT HOUSEKEEPING room with private bath and dressing room. North Douglas. B 1221.

A FURNISHED LIGHT HOUSEKEEPING room, sink, kitchenette with gas plate. 1205 Fernwood, corner Fort.

THREE ROOMS, IF SHARED BY SIX persons, $25 per person, but if single person, $40 per month. G 9467 after 6 p.m.

LIGHT HOUSEKEEPING ROOM ALL found, close to bus, single working person. B 1463.

SINGLE HOUSEKEEPING ROOM, CITY centre. 1417 Douglas. Reasonable.

LIGHT HOUSEKEEPING ROOM, SUIT business lady or gentleman. 439 Superior.

40 FLATS AND APARTMENTS TO RENT, FURNISHED

BED-SITTING ROOM AND KITCHEN ON ground floor, sink, hot and cold water, rangette, heat, light, electricity for cooking supplied. Esquimalt Road, business couple preferred. $38 per month. E 4470.

BACHELOR APARTMENT, SINGLE PERson, Oak Bay, everything included; $45 monthly; June 15 to October 15. Box 913, Victoria Press.

TWO-ROOM SUITE, ELECTRIC RANGEtte, sink, bed-sitting room. Phone B 2859. Adults only. 631 Head.

ATTRACTIVE TWO-ROOM SUITE. Private entrance. Small child welcome. G 6732.

THREE-ROOM MODERN SELF-CONTAINed suite, new. Partly furnished. Adults only. Box 915, Victoria Press.

TWO-ROOM FURNISHED APARTMENT, heat and light, close to town and Beacon Hill. Phone E 5351.

FURNISHED APARTMENT, FIVE ROOMS. G 7606.

LARGE, BRIGHT TWO-ROOM SUITE, suit couple, Vic. West, $35. G 9738.

TWO-ROOM SUITE, EVERYTHING INcluded. 1002 Fairfield. E 2515.

40a FLATS AND APARTMENTS TO RENT, UNFURNISHED

ACCOMMODATION OF ALL TYPES. LET US SAVE YOU TIME AND ENERGY. RENTALS UNLIMITED, 1216 BROAD.

AVAILABLE JULY 1, GROUND FLOOR suite, sitting room, bedroom, dinette, kitchenette and bathroom. Opposite Christ Church Cathedral. Suitable for one or two. $82.50 monthly. G 0125.

ROCKLAND-ST. CHARLES
Five large rooms. Self-contained. Separate entrance. Gas range. $75 per month. E 8287.

THREE-ROOM APARTMENT, SELF-CONtained. Gas range. Near park and Parliament Buildings. No children, please. $50 per month. Phone E 9166.

BRIGHT FOUR ROOMS, ON BUS LINE, few minutes to town; $57.50, including light, gas and heat. Now vacant. G 7906, after 5 p.m.

TWO-BEDROOM SUITE, NEWLY COMpleted apartment block. Electric kitchen, wall-to-wall carpets, fireplace. G 0148.

THREE-ROOM DOWNTOWN SUITE overlooking Douglas. Dover Apartments or B 2774.

THREE-ROOMED SUITE. ALL UTILITIES supplied $50 per month. Vacant June 1. G 8431.

THREE-ROOM SUITE, BATH, MOUNT Tolmie District. Available June 1. B 7588.

UPPER DUPLEX, THREE LARGE ROOMS and bath. Private entrance. E 9664.

Bright, airy first-floor suite near park, shopping area. Extra large living room, hardwood floors; bedroom, good-sized kitchen, bathroom, hall. Lease available at $75 month.

ALSO

Three-room suite with dressing room and bath. Concealed bed in living room. Hardwood floors. Gas stove. Heated, $60.

PEMBERTON, HOLMES LTD.
1002 GOVERNMENT ST. G 8124

Nice three-room suite available in good apartment block. Rent, $80.00. Also, bachelor suite in good location.

Hagar & Swayne Ltd.
G 0531-2-3

41 FLATS AND APARTMENTS WANTED, FURNISHED

FURNISHED TWO-BEDROOM APARTment or small house required by visiting summer school instructor, June 27-August 2. Ground floor, or with minimum stairs. Near transportation. Phone B 6111, Local 760.

ARMY OFFICER'S WIFE AND 12-YEAR-old son require furnished or partly furnished suite. Urgent. Box 668, Victoria Press. Belmont 237X.

TWO-ROOM APARTMENT, SELF-CONtained. Preferably ground floor. Reasonable rent. Box 927, Victoria Press.

41a FLATS AND APARTMENTS WANTED, UNFURNISHED

THREE OR FOUR ROOMS. E 2283.

THREE OR FOUR ROOMS. E 2283.

42 HOUSES TO RENT, FURNISHED

SMALL FURNISHED COTTAGE WITH use of boat. Coal Point, Saanich Inlet, Sidney 145M.

MODERN 4½-ROOM BUNGALOW, OIL range, near Victoria High. Available July 1 to August 15, $85 monthly. G 2177.

42a HOUSES TO RENT, UNFURNISHED

OAK BAY—LARGE LIVING ROOM, ONE bedroom, wall to wall carpets, three-piece bathroom, modern kitchen, electric range and fridge, excellent laundry, quiet, secluded. Available June 1, 1952. Rent $80. Leach & Sparks, 1119 Blanshard Street, E 4117.

42b HOUSES TO RENT, FURNISHED OR UNFURNISHED

JEEVES BROS.—MOVING AND STORAGE, packing, crating, local and long-distance moving to Island, B.C. mainland and prairie points. Lift-van service to Vancouver. E 9832.

ALERT SERVICE TRANSFER CO. LTD. When moving, call us for fast, reliable service. Lowest rate to Vancouver. E 4101.

43a HOUSES WANTED TO RENT, UNFURNISHED

WANTED TO LEASE, BY MANAGER OF local business firm, three-bedroom bungalow, or apartment, near school. No objections to country home. References supplied. Apply Ford Bond. G 5983.

WANTED TO RENT—THREE-BEDROOM family house in Esquimalt, $60 to $65 month. 625 Canteen Road.

CIVIL SERVANT, TWO CHILDREN REquire four or five-room home, about $50 month. E 2292.

FIVE ROOMS—FULL BASEMENT, HOT-air furnace, with option of buying, $55 per month. Call after 1 p.m., 69 San Jose.

SMALL COTTAGE FOR RENT. 927 Westing. Colquitz 297R.

44 HALLS, STORES AND OFFICES TO RENT

TWO MODERN ADJOINING OFFICES. Ideal location in Dominion Bank Building, $83 per month. Apply Greater Victoria Water District.

ESQUIMALT COMMUNITY CLUB HALL. All facilities. Phone Garden 5794.

47 CARS FOR SALE

OWNER LEAVING CITY MUST SELL 1950 half-ton Chev. panel. Radio, heater, extra seat, oil filter, etc. Must see to appreciate, like new. G 1987.

1815 DOUGLAS STREET. AUTO INSURance well written at low rates. Hawkes Foster Ltd. (Harry Foster manager) Day or night. B 2101.

1950 JAGUAR MARK "V," METALLIC grey with grey upholstery, 11,000 miles, as new throughout. Owner returning to England. G 2603.

1949 MERCURY CLUB COUPE—RADIO, heater, foglights. Saunders & Hitchman, 2554 Cadboro Bay Road. B 4594.

1935 OLDSMOBILE SEDAN, GOOD RUNning order, $300. Apply evenings, 322 Edwards Street.

1936 MODEL "Y" FORD, EXCELLENT condition. Must be seen to be appreciated. G 8789.

NO REASONABLE OFFERS REFUSED FOR beautiful 1950 Studebaker sedan and 1946 Austin sedan. G 6225.

$30 DOWN ON 1932 CHEVROLET, GOOD condition. Apply 1346 Carnsew Street, off Moss.

1940 AND EARLIER CARS AT WHOLEsale prices at Wilson's.

SPEEDWAY AUTO SALES
G 7421 Terms—Trades 848 YATES

1950 HILLMAN, A1 CONDITION, LOW mileage. Air conditioner, heater. B 2244.

1950 HILLMAN MINX, EXCELLENT CONdition. Owner. G 5681.

1948 PLYMOUTH FOUR-DOOR SEDAN. Phone between 6 and 9 p.m. G 8637.

1946 SPECIAL DE LUXE PLYMOUTH sedan, $1,085. Owner, B 5813.

1927 ESSEX, GOOD MECHANICAL CONdition, and 2-wheel trailer. Belmont 261 Y.

1949 METEOR, IN GOOD CONDITION, with license. E 9613.

1929 MODEL A COACH—GOOD MECHANical condition, $125. E 3302.

LOUIS NELSON LTD.
827 PANDORA AVENUE E 6113
KAISER — VANGUARD — TRIUMPH

CREDIT CONTROLS OFF!
WE'RE MAGICIANS AT WORKING OUT DOWN PAYMENTS AND PAYMENT PLANS

1951 CHEVROLET SEDAN—equipped, very low mileage $2,195
1951 MORRIS COWLEY ½-TON VAN—heater, only 10,000 miles, reduced over $500. Only $1,475
1950 DODGE SPECIAL DE LUXE SEDAN—Heater, air-conditioner, new tires, new car condition. Price $2,150
1949 METEOR CUSTOM TWO-DOOR—Excellent condition. Price $1,595
1949 VANGUARD SEDAN, heater, new paint job, new tires, a one-owner car. Price $1,295
1947 PONTIAC FIVE-PASSENGER COUPE—Heater, tires like new $1,295
1938 MORRIS 12 SEDAN, rebuilt motor, $395
1941 FORD SEDAN—New tires and paint job, heater, excellent condition $865
1951 TRIUMPH MAYFLOWER—New car condition. Price $1,350
1950 MORRIS MINOR—Low mileage $1,050
1929 MODEL "A" TUDOR—All 16" wheels, seal beam lights. Only $125
1946 ARIEL 500cc MOTORCYCLE — Will take car in trade or part payment. Special $278

Triumph Mayflower Week

Commencing Monday, May 26, for one week, we are pleased to announce very special terms and trade-in values on Britain's finest small luxury car. Commuters travel for less than a penny a mile with big car comfort and performance.

Beautiful knife-edge design.
Three-speed transmission on steering post.
Four-wheel hydraulic brakes.
Heater and air conditioner.
Chrome trim and leather upholstery.

All This for Only $1695
and a WHOPPING TRADE-IN ALLOWANCE on your present car

NATIONAL MOTORS LIMITED
YOUR FORD DEALER SINCE 1909

An Ideal Second Family Car
CANADA'S LOWEST PRICED MOST ECONOMICAL NEW CAR
(FORD) ANGLIA
Three Only Available At This Special Price
All Costs Included
1952 License and registration, 3% Provincial tax. One-year lubrication contract, and tank full of gas.
Drive it off the Show-Room Floor Yourself for only $1266
Last year more English Fords were sold in Canada than any other English make.
TRADES ACCEPTED—LIBERAL TERMS
Identical new units when available—will cost $1,554.
819 YATES ST. G 8177

COMPARE OUR VALUES
1950 STUDEBAKER CHAMPION 2-DOOR SEDAN. Climatizer $1895
1951 HUMBER HAWK SEDAN—Heater. Like new $2100
1950 HILLMAN SEDAN—Heater $1295
1949 AUSTIN A-40 SEDAN—Heater $1095
1949 FORD PREFECT SEDAN $695
1951 AUSTIN SEDAN $1395

Jameson Motors Ltd.
740 BROUGHTON ST., VICTORIA, B.C.

47 CARS FOR SALE

WILSON MOTORS LTD.
E 1107 E 1108
YATES AT QUADRA
OPEN EVENINGS TILL 9

O.K. USED CARS
RECONDITIONED AND GUARANTEED
1950 OLDS SEDAN "88"—Hydramatic drive $2875
1950 PONTIAC 2-DOOR SEDAN — Hydramatic drive, radio, heater $2395
1949 CHRYSLER SEDAN, WINDSOR—Radio, heater $2375
1951 CHEVROLET SEDAN—Heater $2195
1948 CHRYSLER SEDAN, WINDSOR—Radio, heater $1995
1950 CHEVROLET 2-DOOR SEDAN $1895
1949 PLYMOUTH SEDAN—Radio and heater $1895
1949 MERCURY COUPE—Heater $1845
1949 FORD SEDAN $1695
1951 VANGUARD SEDAN $1595
1950 MORRIS OXFORD SEDAN $1545
1949 HILLMAN SEDAN $1295
1949 VANGUARD SEDAN $1245
1949 AUSTIN SEDAN $1195

RED SPOT SPECIAL
1939 BUICK SEDAN—Previously advertised for $795, on the spot for $595
A Good Value Used Car

GOOD VALUE USED CARS
1949 CHEVROLET 2-DOOR SEDAN $1595
1948 CHEVROLET SEDAN—Heater $1495
1946 CHEVROLET SEDAN—Heater $1195
1941 CHRYSLER SEDAN $1195
1947 FORD COUPE $1095
1947 HUDSON SEDAN $995
1948 FORD SEDAN $995
1940 PONTIAC SEDAN $895
1940 CHEVROLET STATION WAGON $695
1940 CHEVROLET 2-DOOR $795
1941 FORD SEDAN $695
1939 PLYMOUTH SEDAN $645
1941 DODGE COUPE $595
1941 HILLMAN SEDAN $445
1939 MERCURY SEDAN $445
1938 FORD 2-DOOR $395
1936 CHEVROLET SEDAN $295
1936 DODGE SEDAN $195
1930 DODGE SEDAN $95

USED TRUCKS
1950 CHEVROLET 1½-TON. Cab and chassis $1695
1950 G.M.C. ½-TON PICKUP $1545
1950 MERCURY PANEL $1495
1948 CHEVROLET SEDAN DELIVERY $1295
1947 INTERNATIONAL ¾-TON PICKUP $795
1941 DODGE 1½-TON VAN $595
1941 FORD ½-TON PICKUP $545
1937 G.M.C. 1½-TON FLATDECK $545
1941 FORD ½-TON PANEL $495

REMEMBER — A GOOD DEAL DEPENDS ON A GOOD DEALER

WILSON MOTORS LTD.
YATES AT QUADRA
E 1108 E 1107

CARS WITH A FUTURE
BUY A DEPENDABLE CAR
BUY FROM A DEPENDABLE DEALER
1950 JAGUAR MK V SEDAN. As new $3395
1950 AUSTIN A90 CONVERTIBLE. Reduced to $1745
1947 PLYMOUTH CLUB COUPE. Popular de luxe model $1475
1951 AUSTIN A40 COUNTRYMAN. Only 7,000 miles $1495
1950 VAUXHALL SEDAN. Fine shape $1495
1950 SUPER SPECIAL AUSTIN 3-TON. Chassis and Cab $1095

Our Policy Is Customer Satisfaction
Evenings Call J. Harris, B 5966

THOMAS PLIMLEY LTD.
Est. 1893
1010 YATES STREET Phone G 7161

GLADWELL MOTORS
Victoria's Volume Dealer
'51 '50 '49 MERCURYS MONARCHS AND METEORS — TRADES ON NEW CARS
'51 Morris Convertible $1,295
'50 Austin Sedan $1,295
'49 Austin Tudor $895
'48 Pontiac Tudor $1,550
'41 Ford Tudor $650
'37 Dodge Tudor $495
'37 Plymouth Sedan $550
'37 Morris Tudor $295
800 PANDORA AVENUE
OPEN NIGHTS TILL 9 P.M.
B 2111 (Days) B 2112 (Evenings)

HOLIDAY SPECIAL
1951 CHEVROLET SEDAN $2100
FRANK IVINGS' GARAGE
BLANSHARD AT JOHNSON
E 9722

47 CARS FOR SALE

NATIONAL MOTORS LIMITED
YOUR FORD DEALER SINCE 1909

TODAY'S A-1 SPECIAL
1947 AUSTIN SEDAN. Very clean. Was $675. NOW $575 SAVE $100

SALESMEN — CALL EVENINGS
S. Chamut Sidney 87Q
R. McGillvray B 6560
George Clark G 8256
Ralph Baxter B 7355
Alec Anderson B 2455
Kai Ulrich B 7770
B. Curran G 3192

1951 METEOR SEDAN. Heater, 10,000 miles $2295
1951 FORD SEDAN. Custom heater $2295
1951 METEOR SEDAN. Heater, spotlight, two-tone paint $2295
1950 FORD SEDAN. Heater, spotlight, A1 $1995
1950 OLDSMOBILE 88 SEDAN. V8 Rocket, hydramatic, whitewalls, One owner, low mileage $2650
1950 PLYMOUTH SEDAN. Heater $1950
1950 CHEVROLET SEDAN $1795
1951 MONARCH SEDAN. Radio, heater. Was demonstrator $2795
1949 FORD SEDAN. Heater $1695
1950 AUSTIN SEDAN. Heater $1295
1947 MONARCH SEDAN. Heater $1350
1947 LINCOLN CLUB COUPE. Radio, heater, overdrive $2150
1950 METEOR CONVERTIBLE. Radio, heater, whitewalls, seat covers, very clean $2595
1947 FORD 5-PASS. COUPE. Heater $1350
1947 AUSTIN SEDAN $675
1941 DODGE SEDAN $840
1941 HILLMAN SEDAN $445
1940 AUSTIN SEDAN $375
1940 NASH SEDAN $595
1939 BUICK SEDAN $695
1937 OLDSMOBILE SEDAN. Heater $550
1935 FORD TUDOR $295
1935 OLDSMOBILE COUPE $395
1938 PONTIAC COUPE. Opera $495
1939 FORD COUPE. Radio, heater $495
1937 FORD TUDOR $495
1938 FORD TUDOR $595
1929 A FORD TUDOR. 16" tires $125

MORE TO CHOOSE FROM
1942 FORD 3-TON. Chassis and Cab. 176" wheelbase, new paint, good tires $995
1947 FORD 3-TON. Chassis and cab. 158" wheelbase, 12-ply tires $1095
1946 FORD 1-TON PICKUP. A steal $695

"HEART OF AUTO ROW"
819 YATES STREET 821 VIEW STREET
G 8177

A Wood Used Car Is a Good Used Car
J. M. WOOD MOTORS
1951 FORD CUSTOM SEDAN. Metallic green finish, air-conditioner heater, undersealed. Looks and runs like new.
1951 DODGE REGENT CLUB COUPE. Only 4,000 miles on this surf blue coupe.
1950 PONTIAC SILVER STREAK. 16,000 miles. This unit is as new inside and outside.
1951 STUDEBAKER CHAMPION CLUB COUPE. See this very economical car today.

USED TRUCKS
1948 MERCURY ½-TON PANEL $1250
1950 CHEVROLET ½-TON PICK-UP $1595
1951 AUSTIN A 40 PICK-UP, with built-up panel body $1350

We have many more cars and trucks to choose from at our two locations.
1033 Yates St. Phone G 7196 1061 Yates St.

J. M. WOOD MOTORS
The Home of Guaranteed "Gold Seal" Used Cars.

Super Buys at Super Service
READ THESE PRICES!
1936 FORD SEDAN $295
1936 TERRAPLANE CONVERTIBLE. Radio and heater $495
1942 DODGE SEDAN $1145
1936 DODGE SEDAN $395
1950 MORRIS TUDOR $1095

VICTORIA SUPER SERVICE LTD.
FOR BEST VALUES IN USED CARS—SEE US
Corner Johnson and Blanshard
E 1155 or G 4934

WATCH THE ADS OF 837 YATES FOR BETTER VALUES
'50 CHEVROLET DE LUXE TUDOR SEDAN. Gold Seal Guarantee. 16,000 miles. Airfoam cushions. Radio and heater $2195
'47 BUICK SPECIAL DE LUXE. Gold Seal Guarantee. Air conditioned, radio $1995
'40 FORD COUPE. Radio and heater. Reduced to $695
'38 FORD COACH. In first-class condition $695
'37 FORD COUPE. Very good $645
'33 FORD TUDOR. Take it away for $195

J. M. WOOD MOTORS
Lot 2 — G 7198 — 837 Yates
OPPOSITE ATLAS THEATRE

47 CARS FOR SALE

OLSON'S
1036 YATES G 1144

If You Want a Good Deal GET OLSON'S DEAL
1951 PLYMOUTH SEDAN, as new throughout $2297
1950 AUSTIN A 40, heater. Perfect condition $1247
1949 CHRYSLER SEDAN, radio and air-conditioner, Prestomatic drive $2497
1949 PLYMOUTH SEDAN, heater, excellent $1897
1947 AUSTIN SEDAN, new paint, heater $747
1947 MERCURY SEDAN, heater, excellent $1147
1941 CHRYSLER SEDAN, Prestomatic drive $1147
1940 PLYMOUTH COUPE, heater $897

Our Terms Will Be Tailored to Suit Your Car Buying Budget

The Wise Trucker Buys His Trucks at Olson's
1951 FORD THAMES PANEL, can't be told from new $847
1950 DODGE 2-TON FLAT DECK, booster brakes, de luxe cab, 2-speed axle, reinforced chassis $1997
1950 FORD 1-TON EXPRESS, extra good value $1347
1950 DODGE 1-TON EXPRESS, 3,000 miles, a beauty $1897
1948 FARGO HALF-TON EXPRESS, top condition. Value $1297
1947 FARGO THREE-QUARTER EXPRESS, high performance $997
1941 CHEV HALF-TON PANEL, this is a buy $697

WHATEVER YOUR NEEDS ARE IN A USED CAR OR TRUCK—DON'T MAKE ANY DEAL UNTIL YOU GET . . .

OLSON'S
Chrysler - Plymouth - Fargo
1036-60 YATES G 1144
Open till 9 p.m.

DAVIS MOTORS LTD.
TWO LOCATIONS
900 Fort St. G 8154 — 920 Yates St. G 8342
1950 FORD CUSTOM TUDOR SEDAN—Heater, etc. $1850
1950 VANGUARD SEDAN—Extras $1395
1949 CHEVROLET SEDAN—Heater, etc. $1695
1949 VAUXHALL "6" SEDAN—Leather upholstery, heater, etc. $1495
1948 MERCURY 2-DOOR SEDAN $1295
1947 CHRYSLER ROYAL CLUB COUPE—Many extras $1695
1946 MERCURY COUPE $1095
1941 AUSTIN "10" CONVERTIBLE COUPE $595
1941 PLYMOUTH SEDAN $795
1939 FORD TUDOR SEDAN $495
1938 CHEVROLET SEDAN $550
1937 BUICK SPECIAL SEDAN $495
1935 NASH SEDAN—Radio and heater $250
50 MORE CARS TO CHOOSE FROM

For After Hours Information Please Phone Any of the Following Salesmen:
Harold Brunell, E 6129.
Glen O. Smith, B 7309.
Sam Taylor, B 4500.
Guy Morley, G 5218.
Jack Clements, Albion 284X.
Binkie Tisdall, E 1644.
Gordon Tomlin, G 8154, 9 to 6 p.m.
Les Johnson, E 7001.

DAVIS MOTORS LTD.
BUICK — PONTIAC — VAUXHALL
G.M.C. TRUCKS

DON'T FORGET
PITZER & NEX
SELL AND SERVICE
HILLMAN CARS
ORDER YOUR NEW HILLMAN NOW!
SHOWROOM OPEN, 9-9
'50 Ford Custom Sedan, one owner, $1,795
'48 Plymouth Special De Luxe Sedan, $1,495
Other Models to Choose From
2650 DOUGLAS STREET E 6424

$1195 AUSTIN A-40—Here's a late model with very low mileage and not a scratch on it.
$425 FORD "85" TUDOR—Smart appearance, 1937 model.
$295 WILLYS 1937 COUPE—Certainly value hard to beat.

MASTERS MOTOR CO. LTD.
815 VIEW STREET Phone E 3541

CENTRAL AUTO SALES
855 Pandora to Johnson, B 6810
You can look without buying—Why buy without looking ! ! !
CENTRAL AUTO SALES
For the Finest Automobiles in the City of Victoria—at the Lowest Prices
BETTER CARS—2 MORE PEOPLE 4 LESS

47a TRUCKS AND TRAILERS FOR SALE

ONE G.M.C. 6 x 6 TRUCK, NEW MOTOR and tires, $3,600. Apply 3892 Carey Road or phone G 2553 (day) or G 3550 (night).

1949 THAMES ¼-TON PANEL, 18,000 miles. Heater. Never used commercially. $150 down, balance $32 per month. Cash price, $650. W. Page, 993 Tolmie Ave.

SACRIFICE—1946 ½-TON G.M.C. PANEL. Must be sold immediately. $825. Call G 2104 or may be seen at 2500 Blackwood Street after 5.

GRAVEL TRUCK, $1,250, 1947 MERCURY new motor, brakes, king pins, etc. B 6712.

CABIN TRAILER, SLEEPS TWO. COMplete, $300. B 7502.

1926 FEDERAL KNIGHT 1-TON TRUCK. Best offer. 1731 Kings Road.

FARWEST MOTORS LTD.
YATES at VANCOUVER G 5174
USED TRUCKS
1947 Dodge Half-Ton Panel, new paint job, good hubber $950
1947 Chevrolet Three-Quarter-1-Ton Pick-Up, four-speed transmission $1250
1947 Fargo Dump Truck, 3-4-yard, all-steel box, 7-inch Gallion hoist $1450
1945 International 2-Ton Cab and Chassis, 750x20 10-ply dual rear wheels $850
YOUR INTERNATIONAL TRUCK DEALER
Evenings:
Phone Cab Collins, Colquitz 251M

47a TRUCKS AND TRAILERS FOR SALE

TRUCK TIME IS HERE
1949 CHEVROLET ¾-TON C and C $1,395
1949 CHEVROLET ½-TON PANEL $1,460
1948 MERCURY ½-TON PICKUP $1,195
1948 G.M.C. ¾-TON PICKUP $1,395
1947 MAPLE LEAF 3-TON Gravel body and Hoist $1,975
1947 DODGE 1-TON PICKUP with canopy top $1,050
1941 G.M.C. 2-TON FLAT DECK—161-in. wheelbase $895
1939 DODGE ½-TON PANEL $350
1939 CHEVROLET ½-TON PICKUP $495

DAVIS MOTORS LTD.
900 FORT G 8154 — 920 YATES G 8342

47b PARTS, TIRES AND ACCESSORIES

WRECKING 1934 CHEV., 1934 DODGE, 1931 Chev., 1931 Auburn. 521 Obed. G 4327.

WANTED—PARTS FOR 1930 GRAHAM "6" sedan. Box 858, Victoria Press.

AM WRECKING 1938 FORD TUDOR. FOR any parts inquire at 840 Bay Street.

AUTO ACCESSORIES
A new selection of Hood Ornaments has just arrived. This line must be seen to be appreciated. Come in and see these attractive Hood Ornaments.
En-TIRE-ly Yours
DICKINSON & DUNN
ARENA WAY BACK OF THE BAY

12-VOLT ACME FIBERGLAS BATTERIES, $23.00 Ex.
18 Months' Guarantee
FRANCIS BATTERIES & TIRES LTD.
1412 Quadra Street Phone E 7032

47c AUTO REPAIRS AND SERVICE

FOR MAXIMUM SATISFACTION COME to Ferny's Auto Body Shop, 3001 Douglas Street. B 4324.

SPEEDOMETER AND WINDSHIED WIPER repairs. Chet Dowman, 724 Johnson. E 1411.

MOONEY'S AUTO BODY SHOP—E 4177. Complete collision repairs, painting, etc.

47d AUTO FINANCING AND INSURANCE

AUTOMOBILE FINANCING
Purchases of automobiles, household appliances and industrial equipment financed on monthly payment plan. Loans on late model cars.
Reasonable Rates Prompt Service
ISLAND FINANCES LIMITED
1112 Broad Street Phone Garden 6831

PURCHASE YOUR CAR AT 50% REDUCTION IN CARRYING CHARGES 4½% INTEREST ON UNPAID BALANCE
GILLESPIE, HART & CO. LTD.
611 FORT STREET GARDEN 1181

CAR INSURANCE COSTS ONLY $17 TO cover in B.C. to get a pink card. J. W. BUCKLER INSURANCE AGENCIES 124 Pemberton Building Empire 2144

FOR GOOD AUTO INSURANCE, SEE J. W. O'Reilly, 605 Courtney. E 0632, E 7750.

48 CARS AND TRUCKS WANTED

CASH FOR YOUR CAR—SEE MASTERS Motor Co., Ltd.

49 BOATS AND MARINE FOR SALE AND WANTED

BOATS
OUR SPECIALTY
16 to 18-ft. inboard and outboard power boats; 16 to 26-ft. sport fishing craft. Boats of all types built to order. Inquiries welcome.
VOGLER'S SEACRAFT
E 0412 3041 Douglas St.

BOAT LUMBER FOR SALE
Yellow Cedar—E. G. Red Cedar—Hardwoods—Extra long plywood panels—Boat Plans, etc.
BUILDERS SASH & DOOR LTD.
350 Garbally Road B 3171-3172

Coventry Victor motors. Clinker and cartop dinghies, nine-foot size.
GORGE BOATHOUSE
355 Gorge Road West B 7521

27-FOOT CABIN BOAT WITH STAR ENgine, both in need of overhaul and repair. Nearest offer to $250. Keating 59 H.

14-FOOT BOAT, NEW CONDITION, 4 H.P. Wisconsin motor, canvas cover and anchor. B 1268.

12-FOOT BOAT, BRIGGS & STRATTON inboard engine. Apply Fishermen's Wharf.

PAINT-UP SUPPLIES
SPECIAL YACHT VARNISHES, RACING COPPER AND HULL PAINTS. CHROMATONE AND ENGINE ENAMELS, NON-SKID DECK PAINTS, SCRAPERS AND BRUSHES, SEAM COMPOSITION
SHIP CHANDLERS
(McQUADE'S LTD.)
If It's On the Water We Have It!
1214 WHARF STREET E 1141

Peterborough Boats in variety of models. 9' cartop to 18' runabouts, suitable for 2½ H.P. to 25 H.P. outboard motors.
Boats and Motors from $180.00
Briggs-Stratton, Wisconsin Parts and Repair Service.
Peterborough Surf Boards — Water Skis
ANGUS MARINE
564 YATES STREET G 7431

SAVE ONE-THIRD TO ONE-HALF with a CHRIS-CRAFT KIT BOAT—10 MODELS. 8-Foot PRAM to 31-Foot CRUISER. EVINRUDE OUTBOARDS, 3 to 25 H.P.
ORR & JAMES LTD.
1210 WHARF STREET G 3121

SPRING OVERHAUL
For your Boat Repairs consult FOSTER'S SHIPYARD
419 BAY STREET E 0408

51 PERSONAL LOANS

SPECIAL LOANS FOR FARMERS
Amounts run to $1,000, sometimes more. Repayments geared to crop money on loans over $500. For 23 years our friendly advice has helped farmers make more money.
NIAGARA
FINANCE COMPANY LIMITED
24 Winch Building G 9365
640 FORT STREET

51a MORTGAGE LOANS

FUNDS ON HAND AND IMMEDIATELY AVAILABLE FOR MORTGAGE LOANS
Large and small amounts—low interest—quick decisions. Repayments to suit. Reasonable charges. Mortgages and agreements purchased.
Consult Our Mortgage Department
P. R. BROWN & SONS LTD.
Serving Victoria for Over 50 Years
1112 Broad Street Phone Garden 7171

APPLICATIONS FOR LARGE OR SMALL mortgages appreciated. N.H.A. loans Survey Limited, 1324 Government Street. available. We specialize in refinancing, also purchasing mortgages and agreements. Mr. Spencer or Mr. Kirkpatrick, Financial G 9305.

CASH FOR AGREEMENTS 1ST AND 2ND mortgages. Private. Evenings only. G 5960.

MONEY TO LOAN: ON FIRST MORTgage, quick decisions, no delay. Let us help finance your new or old home.
Brown Bros. Agencies Ltd.
1125 BLANSHARD STREET

A. BERNARD & CO. LTD.
LARGE AND SMALL AMOUNTS FOR residential and business properties at low rates. Progressive N.H.A. building loans at prevailing rates.
639 FORT STREET Phone Garden 8335

53 WANTED TO BORROW

WANTED — CLIENTS WITH LARGE OR small sums of money to invest in first mortgages at 6% interest, good monthly payments. Inquiries appreciated. Mr. Spencer, Garden 9305.
FINANCIAL SURVEY LIMITED
1324 Government Street

53a TIMBER WANTED

LARGE OR SMALL STANDS OF TIMber, standing or felled and bucked, yarded or cold-decked or loaded on our trucks. Also logs 12 feet to 22 feet, heavy to 18 feet delivered to our mill. Atom Lumber Co., 210 Johnson Street West. B 2249; evenings, G 0912.

54 BUSINESS OPPORTUNITIES

ENJOYING A STRATEGIC LOCATION IN the heart of Victoria's best residential area, near theatres and schools. Premises unusually attractive. Equipment of the latest. Seating capacity for 48 people. Specializing in short orders, ice cream, confectionery. Reasonable rent, long lease, good turnover. This is an excellent opportunity to purchase a business for $2,000 down, full price $4,800. For details contact Box 921 Victoria Press.

"$5,000 A MONTH"
No folks, this is not a misprint. That is the monthly turnover in this gold mine of a grocery store. It's really good. Suitable living quarters. Lease to suit buyer. Terms of $1,500 down plus stock. Full price, $4,200 plus stock at invoice. For more information see Stan Evans, B 2157, eves., G 8286.
WESTERN HOMES LTD., 611 YATES ST.

GROCERY BUSINESS
One of Victoria's busiest corner groceries for immediate sale, due to other interests. Must sell. Excellent for big family to conduct. Easy rent. Finest community business. Will stand closest investigation. Over $10,000 a month turnover. Good fixtures. No phone information. Personal contact only for price and terms. E 8824, or write Box 924 Victoria Press.

DUE TO BUSINESS CHANGES MY THREE-suite triplex, side-by-side, is offered for sale. This is a white stucco building, five years old, over 1,000 sq. ft. in each suite. Oak floors, two large bedrooms. Full basement garages. Excellently located, close in. Rents are all large. Price for immediate sale is $18,500. Box 603 Victoria Press.

WELL-ESTABLISHED GROCERY AND confectionery business, enjoying an excellent location, is offered for sale. Included is a stucco building, large stock, excellently equipped. Large turnover and for sale fully furnished, including stock. $15,800. Box 604 Victoria Press.

RETAIL BAKERY WITH COFFEE SHOP. Situated in good district and operating during business hours only. Equipped and furnished, $7,725. Good lease. Box 886, Victoria Press.

$2,000 WILL HANDLE GOOD WHOLEsale manufacturer's agencies. Excellent opportunity for ambitious man to start business for himself. Write Box 905, Victoria Press.

LATEST CABARET STYLE SEATING AT least 85 persons. 12 miles from Victoria by Island Highway. Three-bedroom living quarters. Direct from owner. Phone Belmont 4 T.

35-ROOM HOTEL IN BUSINESS CENTRE, newly decorated, long lease. Price $5,485. B 1825.

WELL ESTABLISHED DRESSMAKING business, excellent opportunities. Box 925 Victoria Press.

SECOND-HAND BUSINESS FOR SALE. $500. Stock worth at least $1,500. Phone B 6628, days.

BEAUTY SALON. REASONABLE. B 4652.

GEORGE RANDALL LIMITED

APARTMENT BLOCK EXCEPTIONAL INVESTMENT
Revenue $2,460 yearly. Eight two-room suites, close in. Always rented to business people. Shows approximately 13% after fixed charges are deducted. Carefree, janitor looks after everything. Collects rents, etc. See this for your security and investment. Terms. Price $12,600
An Exclusive Listing
Call Mr. Davis, Eves., G 8614

SERVICE STATION LIVING QUARTERS
Smart service station, business and home. Grand opportunity, modern garage and repair shop. Five years old. Up-to-date machinery. Four rooms and bath over garage. Modern and compact. All privately owned. Stucco construction. Excellent proposition. $15,000 handles. Fair monthly payments. Price $21,000
Ask For Mr. Fiddick
Eves., Albion 122Y

SMART COFFEE SHOP GOOD LOCATION
This is a sound business, big profit and low operating expense. Averages easily $40 per day. 12 stools. Short orders only. Heat and water supplied. This is a money-maker for man and wife. Selling for $3750
Ask For Mr. Davis, Eves., G 8614

DUPLEX REVENUE $82
Yes, this is an outstanding investment. Monthly revenue $82. Taxes only $50. Four rooms and bath down, three rooms and bath up. Separate entrances. Pays out in five years. Half cash handles this golden opportunity. Going for $5000
Ask For Mr. Fiddick
Eves., Albion 122Y

CITY GROCERY THREE-ROOM SUITE
Money-maker. Serves own community. Owner retiring. Selling business, property, stock, fixtures. A going concern, none better at the price. See this if you desire a home, business and excellent set-up. Some terms. Price $10,500
Call Mr. Fiddick
Eves., Albion 122Y

GEORGE RANDALL LIMITED
C. Jaffray, Managing Director
1309 Douglas Street G 8109

TOWN & COUNTRY HOMES LIMITED
1923 QUADRA STREET
PHONE B 7276 — 24-HOUR SERVICE
VICTORIA'S LARGEST REAL ESTATE SELLING ORGANIZATION

$14,500 — $14,500
WILL SELL—OR EXCHANGE FOR MODERN BUNGALOW
Well-established grocery, with turnover exceeding $40,000 yearly. Building has two apartments for rentals, plus living quarters for owner. Can be purchased on reasonable terms to responsible party. Full price including $2,500 stock $14,500
Contact Mr. Guidi or Mr. McMahon at B 7276, or Albion 275R for further information.

LIBERAL RETURNS PLUS EXCEPTIONAL VALUE
Are features of this new 15-suite Oil-O-Matic hot-water heated block, choice locality, all tenants on one-year lease.
$35,500 TO HANDLE
$78,000 FULL PRICE
Further information may be obtained by contacting Mr. McMahon or Mr. Guidi. Phone Albion 275R, or B 7276.
FOR APPOINTMENT ONLY

A FEW GOOD REVENUES
Four self-contained suites $15,200
Four stores, one suite, all self-contained $16,000
Five suites, self-contained $18,000
Five suites, self-contained $21,000
Six suites, self-contained $25,000
Six suites, self-contained $30,000
Seven suites, self-contained $39,000
Please Contact A. H. Jackson
B 7276, or Evenings, Belmont 173G

On CKDA each evening at 8.55. Listen for the Top Hit of the Day and the Top Buy of the Day.

54 BUSINESS OPPORTUNITIES

OAK BAY—EXCLUSIVE GUEST HOUSE OR NURSING HOME With IDEAL LOCATION
Close to Beach Drive with sea view. Living room 30x18 with fireplace; guest dining room; modern electric cabinet kitchen. Den with fireplace. All beautiful hardwood floors down. Entrance hall with open stairway. Four bedrooms up. Also back service stairway. Full basement. Oil hot-water heat. Easy to kept grounds. At present this is showing 25% on the total price of $13,650
Owner forced to sell due to ill health.
To view, by appointment only, call Mr. Lowman, Evgs., B 5537
Pemberton, Holmes Ltd.
G 8124 1002 Government St.

WESTERN HOMES LTD.
611 Yates Street B 2157
"BILLIARD PARLOR"
Situated in good location in downtown Victoria, this is a money-maker and is being sold as a going concern—all equipment is brand new, including eight modernistic billiard tables, all cues, racks, balls, chrome and leather settees, showcases, cash register, stock, soft drink cooler, lighting fixtures. Catering to the better-class clientele this business is expanding rapidly. The asked price is approximately the value of the equipment only. Long lease at reasonable rental. No phone information, please.
Price $25,000
Call Johnny James or Roy Smith, B 2157 Eves., B 6515, G 3019

CANDY STORE WITH CANDY KITCHEN AND LIVING QUARTERS
Sickness Reason
Store in Vancouver, B.C.
MRS. LAZARUS
ST. JAMES HOTEL, BICTORIA, B.C.
May 24-25

55 EXCHANGE REAL ESTATE

WILL TRADE UP AND DOWN DUPLEX, two suites of four rooms and bath, revenue $125, close in, for small bungalow reasonable distance to town. Jack Brown, B 2157, evenings, G 4976.

56 LISTINGS CANCELED

460-462 QUEBEC STREET, DUPLEX, EXclusive listing sold for CASH by Harold Ware and B. Price of Town and Country Homes Ltd., 1923 Quadra Street. Phone T. & C. as we are in need of listings. Phone B 7276.

880 MONTEREY, SOLD BY ED SAUNDers of Town and Country Homes Ltd., 1923 Quadra Street. Please keep those listings coming in. Phone B 7276.

3120 MILLGROVE, SOLD BY ED SAUNDers of Town and Country Homes Ltd., 1923 Quadra Street. Phone B 7276 as we need listings and will give you quick action. Thank you.

SOUTHEAST CORNER OF MOUNT NEWton Crossroad and West Saanich Road, listed exclusively with Gillespie, Hart & Co. Ltd., at $8,500. 611 Fort. G 1181.

56a LISTINGS WANTED

LISTINGS WANTED. LIST YOUR PROPerty with F. N. Cabeldu Ltd. for immediate attention. Phone E 7174.

WE WOULD APPRECIATE YOUR LISTings. Gillespie Hart & Co., Limited. G 1181.

LISTINGS URGENTLY NEEDED. BOORman Investment Co. Ltd. E 7124.

URGENTLY REQUIRED
We have special clients requiring:
1. Home with seclusion, four to six rooms, any good district, $8,000 to $10,000.
2. Four or five-room home, must be spacious, basement and garage not essential, near transport, up to $8,500.
3. Oak Bay homes, four to six rooms, around $10,000 to $12,000.
4. Several good homes, any district, about $7,500 to $9,500, which can be handled with $2,500 cash. Reliable purchasers.

KER & STEPHENSON LIMITED
Phone Day or Night, G 4127
909 GOVERNMENT STREET
VICTORIA, B.C.

WANTED—URGENTLY OAK BAY
Have genuine cash buyer for two and three-bedroom homes. Your listings appreciated. Call Mr. Lowman or Mr. Gould, evenings, G 7575, B 5537; days, G 8124.
PEMBERTON, HOLMES LIMITED
1002 Government Street

57 HOUSES FOR SALE

OKANAGAN VALLEY LAKESIDE BUNGAlow, five minutes from downtown Kelowna. Large living room, dinette and entrance hall with parquet floors. Circulating fireplace. Three bedrooms. Modern kitchen and bathroom. Hardwood floors throughout. Full basement. Automatic oil heat. Electric hot water. Steel sash windows. Masonry construction. Double garage. Marvelous view from all windows. Full price, $18,000. Phone Albion 297G for particulars.

NEAT AND VACANT
Four-room stucco bungalow, seven months old. Nice living room, tiled fireplace, hardwood floor, cabinet kitchen, two bedrooms, Pembroke bath, basement, drive-in garage, laundry tubs. Near bus and schools. Terms to reliable party. Price, $7,300. Call Stan Evans or Cliff Green, B 2157, evenings, G 8286 or G 4209.
WESTERN HOMES LTD. 611 Yates St.

MUST BE SOLD IN TEN DAYS. WELL planned modern stucco bungalow with full cement basement, drive-in garage, wired for range. An ideal home in popular Fairfield handy to park, stores and transportation. Property in excellent condition and complete with Venetian blinds, etc. Reduced to $8,500. A. S. Miller, 1309 Blanshard Street, Empire 0822.

A CHANCE OF A LIFETIME. OWNER IS selling at a reduction a new 6-suite apartment dwelling that is not quite finished. Approximately $6,000 will make this building ready for tenants. This apartment is located at 1461 Fort Street. Drop around and inspect it yourself, or contact Mr. Joe Orsula, B 3216.

OAK BAY. DUE TO MOVING, MY MODern Oak Bay home of four years is offered for sale. Has a through hall, full basement, drive-in garage. Beautifully decorated and consisting of five rooms. Situated on a well-landscaped lot. Full price, $9,850. Very reasonable terms. Box 602, Victoria Press.

FOR SALE BY OWNER. A MODERN stucco home of five rooms. Four years old. Oak floors. Full basement, driveing garage. Beautiful grounds and in an excellent high location, close in. $3,000 down and balance on easy terms. Full price, $8,400. Box 605, Victoria Press.

SHAWNIGAN LAKE—FIVE-ROOM MODern bungalow, nearly two acres, low price $4,350 makes delightful country home, or good investment, rentable year round. E. Mawle, Shawnigan. Phone Cobble Hill, 86-L-2.

BEAUTIFUL NEW FIVE-ROOM HOME. Full basement, automatic oil heat. Two-car separate garage. Nicely landscaped. South of Oak Bay Avenue. $6,000 cash and assume $6,000 N.H.A. 4½% mortgage. Box 891, Victoria Press.

BY OWNER, COTTAGE BUNGALOW IN three-mile circle, lovely secluded location, reasonable price, low taxes. Colquitz 154A.

GORDON HEAD, SEAFRONTAGE, TWO acres, fine beach. Six-room cottage; city conveniences. Immediate possession. Owner, G 0847 after 6.

FOR SALE—FIVE-ROOM STUCCO BUNgalow, near Beacon Hill Park. Occupancy six months. Phone E 2791.

E. H. KNOTT & CO., G 9813. JIM TAYlor, evenings G 9902.

FIVE-ROOMED BUNGALOW, ESQUImalt, phone G 7971.

FAMILY HOME AND REVENUE, FAIRfield, 140 Wellington Avenue, B 1737.

3-BEDROOM BUNGALOW IN OAK BAY
There are six large rooms and utility in this older-type bungalow. Full basement, with new furnace, sawdust, piped. Extra lot, 50x120, with fruit trees, shrubs, etc., also 12x20 greenhouse. $2,000 gives you immediate possession, and balance at $60 or $65 a month. Low taxes.
A GOOD buy at $7950
ALTON & FLEMING
1006 BLANSHARD ST. PHONE G 5113
Evenings, Mr. Stephenson, G 0123

57 HOUSES FOR SALE

BOORMAN'S

NEW EXCLUSIVE LISTING QUADRA SLOPES

Here is an attractive little bungalow that one would be proud to own situated in a lovely residential area on a quiet street. This home, which is in immaculate condition throughout consists of large living room with open fireplace, two bedrooms, one twin size, three-piece Pembroke bathroom, bright cabinet kitchen with dinette, utility room attached garage. There is also a workshop and tool shed. The pretty and well-kept garden is now in its full spring glory. One apple, one pear, and two peach trees. Raspberries, logans and strawberries. The vegetable garden is all planted. A genuine bargain. Asking $6850
Reasonable terms considered.
R. Harris, eves., E 1203

FAIR AND REASONABLE SIX ROOMS $1800 DOWN

Six rooms totaling 1,080 sq. ft.—Full basement, piped furnace, complete insulation. Oak flooring. Lot 60x140. Your income should be at least $240 a month to qualify for the full 5% N.H.A. loan of $7,200. Price $9000
J. S. Boorman, B 5036

LAKE HILL IMMACULATE HOME

Five-room, three-year-old stucco bungalow features spacious through hall, living room 15x18, dining room 10x13, oak floors in main rooms. Attractive cabinet kitchen wired for range, refrigerator recess, table area, four-piece Pembroke bathroom with towel closet, both bedrooms twin size. Full high daylight basement with piped furnace, laundry tubs, electric hot water tank, garage, good garden. For a truly well constructed home this is an exceptional buy. Price, clear title or terms $10,950
Stan Cornish, Eves. G 7643

CADBORO BAY—SECLUDED $600 Annually From Orchard

Very attractive and well built four-room stucco bungalow situated on approximately one acre of choice landscaped property comprising good size living room with attractive fireplace, two large bedrooms, three-piece bathroom, spacious cabinet kitchen. Part basement with hot air heating. Close to school, transportation and stores. Low taxes. A genuine bargain. Price with reasonable terms $11,000

EXCLUSIVE 2584 ARBUTUS ROAD ONE ACRE — OPEN VIEW

Drive by, do not disturb the occupants of this three-year-old owner-built, FULLY INSULATED, five-room modern bungalow. Featuring OIL-O-MATIC HOT-WATER heating, southern exposure with 100 feet FRONTAGE. House comprised of a through hall, living room 20x13 with open fireplace, mantel and plate glass view window with view of countryside, sea and yacht club. Adjoining dining room 9' 6" x 8' 6." cabinet kitchen wired for range, utility room off, has heating plant and laundry tray. Two nice bedrooms 12x11' 6" and 13' x 11' 6." Four-piece bathroom. OAK FLOORS in main rooms. Lots of radiation; separate matching garage, nicely treed at rear. Taxes under $100. Handy to everything. If not sold in the interim will be open for inspection, Wednesday, May 28. Extra good value at the reduced price (with terms) of $10,950
Mr. Belcher, Evenings, G 3594

OAK BAY FIVE ROOMS—OIL-O-MATIC

Three and a half years old, Duroid roof and insulated. Well built with through hall, better-than-average size living room, full dining room, electric cabinet kitchen, two nice bedrooms, and four-piece Pembroke bath. Good grade oak floors, full daylight basement, oil furnace, piped, electric water tank, drive-in garage, etc. Garden landscaped and fenced. A quiet location and good value with terms at $12,500
Mr. Belcher, Eves. G 3594

FOUL BAY ROAD NEAR SEA

Most attractive five-room stucco bungalow. Oil-O-Matic hot-air heat, Duroid roof, oak floors. Living room 18x22, guest-size dining room, two bedrooms, four-piece bath and electric cabinet kitchen. Interior newly decorated. Garage in basement. Well kept gardens surround this ideal home. Shown by appointment only. Price $14,200
C. J. Harrington, Eves., E 5846

UPLANDS EXCLUSIVE LISTING

This is one of the show places in the Uplands. Almost one acre of beautiful garden completely watered by sprinkler system. The house of Elizabethan architecture is in perfect condition. DOWN STAIRS, entrance hall, living room with fireplace, guest size dining room, cosy den with fireplace and wood elevator, powder room. Two large bedrooms, four-piece tiled bathroom with the best of attractive green plumbing. Modern kitchen with FLUORESCENT LIGHTING and GARBAGE DISPOSAL UNIT. Panelled doors, windows and floors of the best quarter cut oak. UPSTAIRS, two bedrooms and four-piece bathroom, two storerooms. BASEMENT, double garage, servants' quarters and exceptionally good hot water Oil-O-Matic heating plant WORDS cannot describe this magnificent home which is selling at a very reduced price immediate possession. Price $35,000
Mr. H. Hepburn, Eves. E 7039

Boorman Investment Co. Limited
616 VIEW STREET E 7124
Member Real Estate Board of Victoria

HICKS REALTY LIMITED
1716 DOUGLAS ST. B 5104
Opposite Hudson's Bay Store

FISHERMAN'S FIRST

Definitely the first place to see if you want to be within before-breakfast distance of the big ones when they're biting in BRENTWOOD BAY. Almost an acre of well-developed landscaped property, a charming seven-room bungalow with modern appointments and AUTOMATIC HOT-WATER HEAT. In addition a spacious HEATED GUEST CABIN for those week-end fishing friends. Gaff this one fast before it gets off the hook. Reduced to (terms) $10,500
Call Mr. Smith, B 5104 Day or Night (399D)

GORDON HEAD Pacers - Trotters - Jumpers

Can pasture on this 2½ acres of grassland or you can raise vegetables, bulbs or flowers for market. You can live in a modern six-room bungalow with HOT WATER heating; 24-ft. living room, guest-size dining room, cabinet electric kitchen. Two bathrooms and three bedrooms on one floor, surrounded by landscaped lawns and garden with fruit trees. Don't be left at the post, as this property will sell quickly. (586D) Easy terms and balance as rent. Bargain price $9900
Mr. Ludlow, B 5104 Day or Night

FIVE-ROOM BUNGALOW $2000 Down, $55 Monthly

(595D) Two-year-old white stucco bungalow, close to Veterans' Hospital. Living room with oak floor, guest dining room, two pleasant bedrooms, Pembroke bathroom, lovely cabinet kitchen and nook. Utility room. NO STEPS. Separate garage. Price only $7560
Mr. Drew, B 5104 Day or Night

DUPLEX SELF-CONTAINED

(569D) Situated in a very good rental area, close to all facilities. Is in immaculate condition inside and out. Nicely landscaped; pleasant surroundings. View of water. Rents $50 and $45 per month. Heat piped to all rooms. Basement, two-car garage. Taxes $76. This outstanding buy can be handled with $2,000, balance on Agreement for sale. Priced at $6200
Mr. Art Brockman, B 5104; Eves., E 6130

W-E-S-T-E-R-N HOMES LTD.
611 YATES ST. B 2157

"OPEN FOR INSPECTION" 1155 VISTA HEIGHTS Wed. 2 to 5 p.m.—7 to 9 p.m.

We offer a very attractive six-room N.H.A. bungalow, seven years old, through hall plan, living room is 16 x 17, fireplace, spacious dining room, hardwood floors, all-electric modern kitchen, tile sink, three bedrooms, four-piece Pembroke bathroom, tile floor, full basement, fireproofed drive-in garage, piped furnace, laundry tubs, corner lot, 55 x 135. Reduced $600 to $9200
To Inspect Prior to Wednesday Call Stan Evans or Roy Smith, B2157; Eves., G 8286, G 3019.

"BUTCHART JR." IN HIGH QUADRA

We think this neat stucco bungalow with attached garage is one of the better buys today. The spacious living room has fireplace and oak floors, the central hall gives access to two roomy bedrooms and clothes closets, four-piece Pembroke bathroom, modern cabinet kitchen with large breakfast nook, also small extra room over garage. The attractive lawns and garden with fruit trees and tool shed are a pleasure to see. This is ideal for the retired couple. Full price $6850
Bob Allen, B 2157
Evenings, Albion 284 H, Collect

$2000 ESQUIMALT $2000

Here's a cute five-room stucco bungalow consisting of large living room, open fireplace, family-size dining room, modern kitchen wired for stove, two twin-size bedrooms, four-piece Pembroke bath, hardwood floors; full basement with laundry room and hot-air piped furnace; drive-in garage. Can be handled for $2,000 cash and $60 per month will give you possession. Full price only $9450
Jack Brown, B 2157; Evenings, G 4976

ESQUIMALT

Eight-year-old four-room siding bungalow. Living room 12 x 16, two nice bedrooms, three-piece bathroom, cabinet kitchen, extra room partly finished. Lot 50 x 120. $2,000 mortgage at $30 per month. Veteran preferred. Price $4950
Call Ed Olsen, B 2157; Evenings, G 4608

5½ ACRES—METCHOSIN

This is a delightful spot, amid the trees. A modern four-room bungalow with three-piece Pembroke bathroom and full basement. About two acres cleared. The soil is wonderful—no rock anywhere. Terms $2,000 down. Full price $5950
Ask For Mr. Craig, B 2157; Eves., B 8997

"AUTOMATIC OIL" "VERY NICE"

Five-room stucco bungalow 12 years old, 1,200 square feet floor space. Entrance hall, large living room with fireplace, guest-sized dining room, spacious cabinet kitchen wired for range, dining space, glassed-in back porch, central hallway, two large bedrooms with clothes closets, four-piece Pembroke bathroom, Venetian blinds throughout. Full cement basement, rumpus room or bedroom, new automatic oil furnace (Timken), electric hot-water tank fully insulated. Lovely grounds. Handy location. Lot 60x160. 1951 taxes were $88. Full price only $9450
Roy Smith, B 2157; Eves., G 3019

"UPLANDS SLOPE" "OIL-O-MATIC"

Beautiful five-room modern stucco bungalow, 11 years old, approximately 1,200 sq. ft. floor space, spacious living room with fireplace, guest-size dining room, two twin-size bedrooms with clothes closets, four-piece Pembroke bath, large cabinet kitchen wired for range, oak floors in main rooms. Venetian blinds throughout, new Oil-O-Matic air-conditioned heating unit, "Inglis Glasteel" automatic hot-water tank, laundry trays, new garage just built at a cost of $1,000, lovely landscaped lot with lawns, shrubs, and flowers front and back, also fruit trees, low taxes, television reception in this area is exceptionally good. Price $12,975
Roy Smith, B 2157; Eves., G 3019.

"CLOSE IN" "THREE BEDROOMS" "OIL-O-MATIC" "STUCCO BUNGALOW"

Situated close to park in Fairfield, reception hall to large living room with granite fireplace, oak floors, guest-size dining room with built-in buffet, three bedrooms and clothes closets, three-piece Pembroke bath (tile floor), large kitchen and breakfast nook, pantry and sun porch, full basement, laundry trays, Oil-O-Matic hot-water heating, drive-in garage. Half cash. Full price $8950
Phone Cliff Green B 2157; Eves., G 4209 or Jack Brown; Eves., G 4976.

OIL-O-MATIC $1500 Cash Down

Here's a neat little home for someone within easy walking distance on a quiet street of nice homes. It comprises living room with fireplace, dining room, kitchen and two bedrooms. There is a full basement with Oil-O-Matic heating, and a nice garden with fruit trees. Very suitable for a retired couple or small family. Immediate possession and no further expense necessary. PRICE (52282-C) $6500
Mr. F. Lesley, Evenings and Holidays, E 9589

N.H.A. SEMI-BUNGALOW BEAUTIFUL GARDEN THREE BEDROOMS

THIS FIVE-YEAR-OLD STUCCO BUNGALOW SHOULD BE SEEN QUICKLY IF YOU WANT A LOVELY FAMILY HOME WITH SPACIOUS ROOMS. It has full cement basement with drive-in garage, hot-air heating piped to all rooms, is fully insulated and wired for power. Built on the through hall plan with hardwood floor. Living room 20 x 13 and dining room 12 x 12 have large view window. Large modern cabinet kitchen and utility room. Four-piece Pembroke bathroom and two bedrooms DOWN, two extra completed rooms UP. Front lawn is terraced and garden is delightfully landscaped. Kitchen garden planted, six fruit trees, raspberries and strawberries. FULL PARTICULARS AND APPOINTMENT TO VIEW ON REQUEST. Exclusive listing. TERMS. PRICE (52152-S) $11,250
V. H. Knox, Evenings, E 3831

TEN MILE POINT Charm and Seclusion

Located on approximately one-half acre lot amid oaks, and easy-to-keep rock garden, only a few steps to beach and bus. This delightful bungalow of five rooms will appeal to anyone desiring a quiet restful atmosphere. One of the very few lower-priced homes presently available in this desirable neighborhood. PRICE (52284-O) $12,600
J. MacCormac, Evenings, B 5744

OAK BAY UNIQUE and LOVELY "OLDE WORLD" COTTAGE

This beautiful home, full of historic associations and infinite charm has been carefully restored by an American artist regardless of expense. It's Old World atmosphere will delight the artist lover and connoisseur, while its amenities in modern comfort and convenience are all that could be desired. Luxury accommodation includes lounge, dining room, den or studio, three bedrooms and an elaborate bathroom by CRANE which includes glassed-in separate shower. Modern electric kitchen and Oil-O-Matic heat. Wall-to-wall carpet. Lovely stone fireplaces. Two-car garage. Nearly one acre of glorious garden with patio, rare shrubs and trees. THE PRICE IS $16,000 Cash, and at this figure is far below its market value. (52265-O).
For Appointment to View Please Contact H. E. Stubbings, Evenings, G 2708

HAGAR & SWAYNE LTD.
View at Broad. Telephone G 0531-2-3
Member Real Estate Board of Victoria

RITHET—B4251
OUR 81ST YEAR

CORDOVA BAY
OIL-O-MATIC HEAT—BRAND NEW

SICKNESS FORCES THE OWNER TO SACRIFICE THIS FINE STUCCO BUNGALOW. Excellent construction. Not one penny was spared in planning this home for comfortable living. Situated in a PICTURESQUE SETTING ON A LARGE PARKLIKE LOT NEAR MOUNT DOUGLAS PARK. This home consists of a gracious entrance hall, attractive living room with fireplace and large picture windows, two very nice bedrooms, four-piece Pembroke bathroom, large cabinet kitchen with range wiring, custom finished cabinets and dining space. Golden oak floors, copper pipe, insulated basement, Oil-O-Matic air-conditioned heating, separate matching garage. Just one YEAR OLD. THIS HOME COST THE OWNER OVER $12,500. HE WILL SACRIFICE FOR QUICK SALE WITH SOME TERMS. (THIS IS A GENUINE DEAL). The full price $11,000

FAIRFIELD 4 BEDROOMS—OIL HEAT CLOSE TO BEACH FINE CONDITION

This is a grand opportunity to purchase a fine family home in an ideal location at way below replacement cost. Consisting of a nice entrance and through hall, a very attractive living room with open fireplace, guest-size dining room. Cabinet kitchen with dining space and range wiring. Two bedrooms, four-piece Pembroke bathroom. Upstairs, two bedrooms, one with wash basin. Full basement, Oil-O-Matic H.A. heating. Double garage, nice garden. Spotless condition, oak floors. Asking $13,650

MOUNT TOLMIE
PICTURESQUE SETTING

Set amid a beautiful terraced garden in lawns, shrubs and fish pool, this delightful home has a picture appearance, seclusion, and ideal plan. Consisting of an entrance and through hall, a very attractive living room with open fireplace, guest dining room, a very nice cabinet kitchen with range wiring, four-piece Pembroke bathroom, three VERY GOOD BEDROOMS, one would make a very attractive DEN. Full basement, OIL-O-MATIC heating. Separate matching garage. A suburban setting within two-and-a-half miles of the city centre. Asking price $16,800

OAK BAY
RANCH-TYPE BUNGALOW
SEA AND MOUNTAIN VIEW

A very delightful home with a glorious view of the sea and mountains. Ideal plan, having a through hall, GRAND LIVING ROOM WITH PICTURE WINDOWS AND FRENCH BRICK fireplace, dining room, a fine electric cabinet kitchen with dining space, handy utility room. THREE VERY NICE BEDROOMS. Pembroke bathroom. Full high basement with RUMPUS ROOM AND FIREPLACE. AIR-CONDITIONED HEATING. Insulated. Two-car separate garage. Secluded lot. LIBERAL TERMS WITH LOW MONTHLY PAYMENTS. The best of construction. Let us show you this appealing home with its many distinctive features. Asking price $18,900

UPLANDS
DISTINCTIVE DESIGN—IDEAL PLAN

Spaciously planned. Rare taste was combined with exceptionally sound building materials to make this one of the LOVELIEST HOMES IN THE UPLANDS. This home will appeal to the most discriminating home seeker. Consisting of a gracious receiving hall, charming living room with beautiful tile fireplace and mantel. A grand dining room that will accommodate a full suite. Electric cabinet kitchen with custom finish cabinets, breakfast space and fitted with the most expensive fixtures. Three fine bedrooms (one is finished in hand-rub paneling and would make a GRAND DEN.) Four-piece bathroom with first-class plumbing fixtures and built-in vanity, utility room fitted for Bendix. Oak floors throughout. Full basement. OIL-O-MATIC HOT-WATER HEATING WITH CONCEALED RADIATORS. Fully insulated. Attached two-car garage. This brand new home is complete in every detail. Tastefully decorated. Choice location. We consider this excellent value. The full price $23,800

Rithet Consolidated, Ltd.
(Member Real Estate Board of Victoria)
706 FORT STREET PHONE B 4251
EVENINGS:
Mr. Kitto, E 1880; Mr. Heppell, B 1878; Mr. Speed, E 8595

GILLESPIE, HART & CO. LIMITED

EXCLUSIVE SECLUSION and LUXURIOUS LIVING

One of Victoria's finest homes situated in over an acre of ground which is laid out in lawns and rock gardens and includes beautiful oak trees. Very secluded with magnificent views. This well-planned and superbly-built residence has six rooms down, all with quarter-cut oak floors. Up: Five bedrooms and two tiled bathrooms. The full basement contains complete servants' quarters and rumpus room with fireplace. Oil hot-water heated. Full particulars available upon enquiry $30,000
Mr. Edwards, B 2929; Mr. Gunn, G 3064

BRENTWOOD AREA HOME AND REVENUE

Lovely location, two acres good soil, unlimited water, southern slope, secluded, lovely shade trees, income from cherries. A large one-story house made into side-by-side duplex. Part basement; hot-water heated. Rented at $80 per month or possession given. THIS IS A REAL BARGAIN FOR QUICK SALE. Exclusive $8500

FIVE ACRES EAST SAANICH ROAD

Within seven miles—a most attractive and valuable property. Approximately five acres divided into three lots, southern slope. Main highway. A well-built insulated bungalow of five rooms with charm and seclusion. Beautiful shade trees, shrubs and lawns, two acres in nut trees. This is a charming property. Good soil. Part could be sold—splendid building lots. An ideal and attractive suburban house. Taxes $72. WE CAN RECOMMEND THIS. EXCLUSIVE. Only $10,000
See Mr. Edwards, Evenings, B 2929.

GORDON HEAD CHARM, VIEW AND BEAUTY

This delightful home has five large rooms with combined dining room and den. Hardwood floors throughout. Oil heating. A magnificent view of sea and mountains. See the garden and you will appreciate its beauty. Price $17,200
See Mr. J. D. Gunn, G 3064.

GILLESPIE, HART & CO. LIMITED
611 FORT STREET G 1181

FAIRFIELD—4 BEDROOMS $2300 CASH

A real family home, close to the park. Full basement with H.A. furnace. Living room, large dining room with fireplace, modern cabinet kitchen with pantry, large three-piece bathroom, two bedrooms on main floor and two bedrooms upstairs. Separate garage from lane at the back of the property. Wired for range. Automatic electric water tank. $2,300 is the down payment and the price $7600
A Very Desirable Property for the Growing Family
Please Ask for Mr. Bacon, Evenings, B 5214

H. A. HUMBER LTD.
1220 BROAD STREET E 3252 - E 8113

KER & STEPHENSON

RICHMOND AREA

Unusually spacious modern, 4½-room bungalow. Large living room has fireplace, two bedrooms, kitchen with dining area, utility room. Good garden, fully fenced, near shops and transport. No garage or basement. This lovely, 3½-year-old home can be had for only $6850
G 4127 DAY OR NIGHT G 4127

SPECIAL VALUE

Modern stucco bungalow, with basement and furnace. There is a living room with fireplace, two bedrooms and four-piece bath. Kitchen with tile drainboards. Nook. Lot 60 x 150. Near University School. Price $7500
G 4127 DAY OR NIGHT G 4127

PROPERTY FOR SALE

1. View site on East Saanich Road. Large five-room bungalow, approximately three years old, built under N.H.A. supervision with all modern conveniences. Property consists of two large lots with possibility of acquiring additional land. Price $8800
G 4127 DAY OR NIGHT G 4127

2. A beautiful lake view with home standing in a commanding position on seven acres of good land. The home consists of large living room with dining, cabinet kitchen and utility room. Two large bedrooms and bathroom. The orchard on this property has a variety of fruit trees in good condition. Full price $11,500
G 4127 DAY OR NIGHT G 4127

EXCLUSIVE WITH K. & S.

1. A RAMBLER

Almost new, in the Mt. Tolmie area. Six rooms on one floor. Stucco exterior with Duroid roof. Spacious living room with attractive fireplace. Dining room. An exceptionally large kitchen with nook. Three bedrooms and four-piece bath, oak floors. Full cement basement, automatic oil furnace, garage, rear patio, lovely gardens. Price $11,200
G 4127 DAY OR NIGHT G 4127

2. COLONIAL ARCHITECTURE

Cedar siding exterior. 1½-stories, spacious living room, guest dining room, kitchen, tile sink and wired for range. Two bedrooms down and two bedrooms up. Full cement basement, drive-in garage. Hot-water heat. Taxes only $120. Situated in one of Victoria's better residential districts. Price $11,750
G 4127 DAY OR NIGHT G 4127

3. 2047 NEIL ST.—OAK BAY

Nearly new, five-room bungalow, with full basement and automatic oil heat. Large drive-in garage. If you want a quality home in an area of new homes, drive by this bungalow over the week end. Built by one of Victoria's best builders. $5,000 cash will handle. Full price $13,800
G 4127 DAY OR NIGHT G 4127

GORDON HEAD

Magnificent view of sea and mountains. This home is equipped with automatic oil heat, electric hot water, etc. The garden has good soil, prepared for planting. Move in next week into this new quality bungalow with five spacious rooms. Large lot and extra lot available. Full price $15,750
G 4127 DAY OR NIGHT G 4127

Ker & Stephenson, Ltd.
(Member Real Estate Board)
909 GOVERNMENT ST.

WHITTOME'S
B 4255

GORGE $2500 DOWN

This lovely modern 4½-room bungalow, well situated on a landscaped lot has: Entrance hall, very attractive living room with fireplace, two nice bedrooms with closets, four-piece Pembroke bathroom, very sunny, compact, cabinet kitchen with nook, also has large utility room with laundry facilities. This home is fully insulated, and in spotless condition. Easily heated by well located oil circulating heater. FULL PRICE $6600
Ask for Mr. Agar or Mr. Wood B 4255. Eves. B 6352

HEAVEN AND ALL THAT TOO!

Yes, a modern three-year-old stucco bungalow set in a location of peace and quiet with trees to afford some measure of seclusion will seem like heaven after a trying day. Living room, very nice compact cabinet kitchen with oil-burning range, laundry room with tubs, three-piece bathroom, and an extra large bedroom that takes twin beds, and add to that a lot (64 x 186) which gives you scope for gardening of every kind, and you've got the complete picture. Except for the price—that's attractive, too! PRICE (easy terms available) $5250

$1000 DOWN FIVE-ROOM BUNGALOW AND TWO ACRES

If you can make fairly substantial monthly payments here is that chance at last to get a modern comfortable bungalow in close-in Saanich, along with three acres of cleared pasture land suitable for berry growing, from which you can make a fine income. Entrance hall, living room with oak floors and fireplace, dinette, kitchen, two bedrooms and three-piece bathroom. The basement has a hot-air piped furnace. It is the best buy of the year on these easy term. Ask to see it today. Full price $7950
Ask for Mr. Brewin, B 4255; Evenings, B 6091.

OAK BAY $2500 DOWN

This older-type property affords both comfort and roominess in one of the better localities of the district. A good family home, for there are three bedrooms on the one floor, living room, large dining room and kitchen. A three-piece bathroom and full basement with a hot air furnace. Drive-in garage. The taxes only $71 and the monthly payments $45. Nice garden and partly secluded. Asking $7500
Ask for Mr. Meuffels, B 4255, Eves. B 7042

J. H. WHITTOME & CO. LTD.
1218 BROAD STREET
B 4255

Choice Fairfield Location Fine Up and Down Duplex Hot Water Oil-O-Matic Heat High Up With Views

Views of Olympics, park, sea, beautiful condition throughout, oak floors, Venetian blinds, play room in basement, attached garage, four large rooms and bathroom down, four rooms and bathroom up, separate entrances, upstairs rented, downstairs available for owner. Extra value at $13,600
With about $6,000 cash.
Call M. A. Campbell, eves., E 8563

SWINERTON & CO. LTD.
620 BROUGHTON STREET E 7181
Estab. 1886

GEORGE RANDALL LIMITED

OAK BAY NORTH OF AVENUE

Stucco. Living room, fireplace, cabinet kitchen with bar, two nice bedrooms, Pembroke bathroom. Four years old, Nice home. $2,500 down. Fair monthly payments. Price only $7850
Ask For Mr. Robertson, Eves., E 9479

LOVELY BUNGALOW THREE BEDROOMS

Attractive, spic and span, comfortable living room, smart cabinet kitchen, three lovely bedrooms, bathroom, fireplace, neat, clean, basement. Pipe furnace, extra room, garage. Very fine home, considered best buy of day. Half cash. Price only $6250
Call Mr. Davis, Eves., G 8614

ATTRACTIVE—SMART NO STEPS—THRU HALL

A very lovely home, close in. Living room, fireplace, cabinet kitchen, nook, two bedrooms, Pembroke bathroom, clean. Garage. Nicely fenced lawn. Ideal garden. Splendid home for retired couple. Asking only $6300
Ask For Mr. Davis, Eves., G 8614

$2500 HANDLES Half-Acre Garden and Fruit Trees

Five-room siding bungalow, garage and storehouse. Close in. Living room, cabinet kitchen, three bedrooms, lovely garden, fruit trees, etc. Fair monthly payments. Price to sell quickly $6800
Ask for Mr. Davis, Eves., G 8614

TODAY'S GOOD BUYS CHOICE OF FOUR

$1000 DOWN

Five-room siding bungalow, close in, walk to work. Part basement, garage. Now vacant. Neat, clean. Balance $45 per month. Price $4950

$1250 HANDLES

Close in, living room, kitchen, bedroom down, two bedrooms up. Fine appearance, good home. Owner leaving for prairies. Balance $50 per month. Price $4250

$1500 CASH FAIRFIELD

Four rooms and bath down. Two bedrooms up, siding home. Very neat, full basement, nice location, quiet street. Fair monthly payments. Price $5250

$2000 DUPLEX $2000 SIDE-BY-SIDE

Side-by-side suites, through hall, three rooms each, rented at $40 each. Tenants supply own fuel. Taxes only $69. Here's an opportunity for big return on investment. $2,000 down. Asking only $6000

FOR SALE PARKLAND SUBDIVISION

Several lots ranging from $300 to $650. Esquimalt district.
Call Mr. Fiddick on four above, Eves., Albion 122 Y

GEORGE RANDALL LIMITED
C. Jaffray, Managing Director
1309 Douglas Street, Victoria, B.C.
G 8109

OAK BAY

South of the Avenue—Lovely five-room bungalow and one closed-off room upstairs. This is an exceptionally well-built home. Oil-O-Matic heating. Owner leaving for England. Has just put this property on the market. Price $12,600

OAK BAY

South of the Avenue—Very attractive seven-room semi-bungalow consisting of large living room, good-sized sun room, dining room, kitchen, three bedrooms and bathroom, garage. Price $11,000
Terms: $3,500 down.

OAK BAY

North of the Avenue—Brand new stucco bungalow, five rooms. Oak floors throughout. Situated amongst all new homes $13,900

OAK BAY

Dufferin Street, which is one of the choicest streets in Oak Bay, seven-room semi-bungalow. Large living room, dining room, two bedrooms, all with beautiful oak floors. Pembroke bathroom and cabinet kitchen. Wired for electric range; also two bedrooms upstairs. Cement basement with new electric hot-water tank, insulated. Drive-in garage. All landscaped. Priced right $13,500
Call Mr. Clark, Evenings, E 8097

CORDOVA BAY WATERFRONT

Two four-and-a-half-room bungalows situated on one lot, lovely bathing beach. This is a good revenue proposition. Present revenue $100 per month. Full price $6850
Terms: $3,000 down.

OAK BAY

We are favored with this listing just put on the market. Charming residence, wonderfully secluded, beautifully landscaped with many hundreds of dollars worth of trees, shrubs, roses, flowers, etc. Incomparable view of sea and mountains, this home is out of the ordinary in many respects. The plan consists of living room 24 x 16, family-sized dining room, modern kitchen, two bedrooms, two bathrooms on main floor, two rooms up with bathroom, extra toilet in basement, hot-water Oil-O-Matic heating with lots of radiation, numerous electric plugs in all rooms, double garage. Price $25,000
For Appointment to View, Contact Mr. Clark, Eves., E 8097; Days, E 6241

H. G. DALBY & CO. LTD.
634 View

RITHET—B4251
OUR 81st YEAR

FLASH! MOUNT TOLMIE ONLY $2500 DOWN NEW! NEW! NEW!

Yes! The down payment is only $2,500 on this new home which will be completed by next SATURDAY and you can move right in. Gleaming WHITE STUCCO. Through hall plan. Spacious living room with tile fireplace. CABINET KITCHEN with lots of cupboard space. Two bedrooms. HARDWOOD FLOORS throughout. Pembroke bathroom. Full basement with H.A. furnace and drive-in garage. Priced for quick sale $8900

RITHET CONSOLIDATED Limited
(Member Real Estate Board of Victoria)
706 FORT STREET PHONE B 4251
EVENINGS:
Mr. Kitto, E 1880; Mr. Heppell, B 1878; Mr. Speed, E 8595

PEMBERTON, HOLMES LIMITED
SINCE 1887

TWO SMART BUNGALOWS
Langford, $4725
Happy Valley, $5500

Both the above two-bedroom homes are only three years old. Close to transportation, schools and shops. Low taxes. Each can be handled with small down payment. Look these over Saturday, Sunday or Monday by appointment. ALSO have five very nicely located lots from $425 in Langford close to schools, buses and shops. See these now, they will soon be sold at this price.
Call Mr. Gould, G 7575

HIGH LOCATION THREE BEDROOMS LOW DOWN PAYMENT

This three-bedroom bungalow, in a nice residential area, is built on the through hall plan. Living room with fireplace, kitchen is family size. Three bedrooms. Full cement basement, hot air heat. New Duroid roof. Separate garage. An orchard in miniature with 23 ASSORTED FRUIT TREES, small fruits, good soil, makes this real family home one of the best buys on the market today. TERMS $2,100 DOWN and $40 PER MONTH. Full price only $6000
Please ask for Mr. Woodley, Eves. G 3916 Days G 8124

OAK BAY SOUTH OF AVENUE

Five rooms, through hall plan, two bedrooms, dining room, living room and fireplace. Full basement, oil heat, domestic electric hot water; wired for range. Good landscaped lot. PRICE $11,500
Call A. Lowman, Eves. B 5537; Days G 8124

$1000 DOWN $45 MONTHLY FIVE ROOMS—VACANT

PRICE REDUCED on this five-room bungalow, on large high lot. Living room has fireplace. Separate garage and shed. No basement. A few small and tree fruits. Nice flower garden. Low taxes. REDUCED FROM $6,300 NOW ONLY $5850
Call R. V. Caselton, Eves., E 8464 Days, G 8124

OAK BAY TWO BEDROOMS $12,000

Close to the beach and Monterey School, this 5½-year-old bungalow has everything for easy living including rumpus room with fireplace and oil heat.
Call Mr. Gould, Eves., G 7575; Days, G 8124

TO CLOSE ESTATE GROCERY LIVING QUARTERS

Strategic position on Saanich Peninsula, eight-room house and grocery doing approximately $1,800 per month. This may be increased substantially. Owner, due to illness, had to cut the business down. This is a genuine buy and must be sold—some terms. FULL PRICE BUYS BUILDING AND BUSINESS $9500
(Stock at invoice).
Call K. R. Liss or J. M. Chesman; Eves., B 5865 or E 4833; Days, G 8124.

G 8124

THE B.C. LAND & INVESTMENT AGENCY LTD.
(Our 89th Year in Real Estate)

BEAUTY and SECLUSION

A prize-winning, architect designed, ultra-modern bungalow of the "Better Homes and Garden" class. Sits on high land with a spacious view. Living room 17½x30 with dining space; novel Dutch Heatilator fireplace; modern kitchen, piped for Bendix and wired for range; beautiful master bedroom, one usual size, one small; four-piece Pembroke bath. Oil hot-air furnace with air conditioning unit. Garbage disposal unit. Separate matching garage and tool room. Nearly 10 acres of land. Reasonable terms. Taxes $180. Inside the six-mile circle. Price $21,000
Ask for Mr. Heine

HIGH FAIRFIELD

The situation and appointments of this lovely home make it ideal for the professional man. It comprises spacious entrance hall to charming living room about 16' x 23' with sunroom off; cosy den with fireplace; large, attractive kitchen, with tile sink, wired for range and loads of cupboards; dining room about 12' x 16'. Open stair to two roomy bedrooms (one with double closets), and four-piece Pembroke bathroom with pedestal basin. The halls, stairs and den are covered with expensive patterned Wilton carpeting; windows and doors are screened; house is insulated. The heating is the finest HOT-WATER OIL-O-MATIC, domestic supply is electric. In the full basement is a very comfortable bedroom with basin; lavatory and laundry trays. This home is in excellent condition throughout and will bear the closest inspection. Price $14,000
Exclusive Listing
Please ask for Mr. W. O. Cameron

SHELTERED SPOT

Oak Bay. This fine six-room stucco bungalow is situated south of the Avenue on a quiet, tree-lined street. Has a delightful living room with bay windows; family-size dining room, three bedrooms, with an extra one in the basement, Oil-O-Matic furnace. Oak floors, of course, and copper piping. Landscaped garden. Price $11,750
An Exclusive Listing

UPLANDS DIRECTION

Nearly new ranch-type bungalow, situated high up. Commands grand views. Six rooms, three bedrooms (large), fine rumpus room. A lovely kitchen with large nook; nice size dining room, Air-conditioned Oil-O-Matic heat. A home you would be proud to own. Price for quick sale $19,000
Please ask for Mr. C. V. R. Bagshawe

922 GOVERNMENT ST. G 4115
Member Real Estate Board of Victoria

STEWART CLARK & CO.
CALL G 1011 - G 0137

546 LAMPSON ST.

Drive by this spacious stucco bungalow, we will show you the interior anytime. Four large rooms and Pembroke bathroom. Full basement. $4,350 5% mortgage at $38 per month. Immediate possession: $3,500 handles. Full price only $7950

OAK BAY—DUPLEX

Two fully self-contained suites in substantial structure. Owner has been occupying four-roomed suite and renting five-roomed suite for $75 per month. Full basement, automatic heat, separate garage, good-size garden. Handy to bus and shopping centre. Will take bungalow as part payment. Clear title or terms at $12,600

1344 LANG ST.

Attractive five-room stucco bungalow with full basement. Hot-water heating, oak floors, wired for range, two-car garage. About half cash. A bargain at $6850

UPLANDS WAY

Just off Beach Drive, a beautiful stucco bungalow with Oil-O-Matic hot water heating. In spotless condition and most tastefully decorated in the modern trend. Six rooms includes den with fireplace, two extra rooms and bathroom in basement. All the finer appointments. Nice garden with some fruit trees $18,900

Real Estate — Mortgages — Insurance
314 PEMBERTON BUILDING
Evenings: Roy Green, G 9755 Mr. Custance, E 7930

$1500 DOWN MUST BE SOLD OWNER LEAVING

Three-bedroom bungalow, completely redecorated inside and out. Cement basement with furnace. Inspect this one for real value at $5800
W. A. Green, E 9113

$1550 Down—$60 Monthly

Seven rooms, good family home in top condition. Full basement, separate garage. Central location. Full price $7350
Call J. Wilson, B 2266

$1500 DOWN

High Gorge. Glass stucco bungalow of four and a half-rooms plus a lovely basement room. Automatic heat and drive-in garage.

FAR UNDERPRICED at $8500

$2950 DOWN

High Quadra. A three-bedroom, full basement home with separate garage. All in tip-top shape. The balance can be paid at $50 a month on a

FULL PRICE OF $8500

For either of the above call Alice Brooks at G 8947

A. M. TAYLOR SPITTAL & CO. LTD.
1210 BROAD STREET G 9308, G 9309
Member Real Estate Board of Victoria

P. R. BROWN & SONS LIMITED
Member Real Estate Board of Victoria
1112 BROAD STREET G 7171
Established 1900

CITY

Close to school, transportation and shopping. Well constructed 1½-story family home comprising living room with fireplace, dining room with fireplace and built-in buffet, pass pantry leading to a convenient kitchen. One bedroom and bathroom and toilet down. Three nice bedrooms up. Full high basement, hot-air furnace piped to all rooms. Included in price are kitchen range, three-burner gas range and new inlaid linos in kitchen, hall and bathroom. This home offers attractive revenue possibilities in addition to ample accommodation for owner. Will accept as low as $1,800 down with a good monthly payment. Full price $6950

ESQUIMALT

Situated on a nice quiet boulevarded street among other good homes. Sound stucco bungalow built by a first class contractor, comprising living room with fireplace, two bedrooms, four-piece bathroom and modern kitchen. Full high basement, hot-air furnace, piped to all rooms, and attached matching garage. Recently decorated throughout and in spotless condition. Reason for selling, OWNER TRANSFERRED. Price $9800

Evenings:
Please call—A. M. Millar G 9214, E. F. Burton Jr., E 1291, A. T. Hunkin, Albion 18Y, W. A. Clark, E 2401, Miss Courtnall, G 9217.

THE ROYAL TRUST CO

JUBILEE AREA

Seven-room semi-bungalow. Oil-O-Matic hot-air heat. Full basement. Separate garage and workshop. One bedroom on main floor, three up. Living room, dining room, kitchen. Only $7500
Mr. Coles.

OAK BAY

Near the golf links and the bus line, deep lot, of 172 feet by 67, with a garden, and fruit trees. A very comfortable family home in excellent condition. Downstairs a square hall, inlaid hardwood floors in the main rooms, living room with fireplace, sunroom adjoining, den with fireplace, bedroom, bathroom, dining room and cabinet kitchen, wired for electric stove. Upstairs there are three bedrooms and a bathroom. Full basement with hot-water Oil-O-Matic heating, laundry tubs. Taxes $150. Price $18,500
Mrs. Knowles.

THE ROYAL TRUST COMPANY
1205 GOVERNMENT STREET E 4126

1377 CRAIGDARROCH RD.

This attractive, almost new bungalow is owner-occupied and in immaculate condition. Convenient entrance hall has clothes cupboard and two linen closets. Large living room has modified cathedral ceiling, leadlight and picture windows, and fireplace. Compact dining room has corner picture windows. Two large bedrooms, each with leadlight and picture windows, large clothes cupboards, and two full-length mirrors in master bedroom. Pembroke bathroom with shower and pedestal basin. Kitchen, wired for range, has exceptionally long tiled drainboard, generous cupboards, and has eating space with corner picture window. Quality oak floors in living room, dining room, hall and both bedrooms. Mastic tile in kitchen and bathroom. Fully insulated, automatic oil hot-water heating, automatic electric domestic hot water, copper piping. While there are no steps to front or back doors, there is a full basement, with exceptionally bright plastered playroom and small den, laundry room with tubs and extra toilet and basin, and a large plastered garage with overhead doors. Only $13,900, with some terms. To see this bargain, call at the house or phone the owner, Mr. Har B 5692.

OAK BAY WATERFRONT UNEMBELLISHED FACTS ONLY

1. Architecturally different and fully modern.
2. Supremely well built in Victoria's best period by a team of master-craftsmen.
3. Perfect in every dimensional and decorative detail.
4. Incorporating a wealth of additional conveniences and aids to comfortable living.
5. Seven beautifully proportioned rooms, colored bathroom fittings, Crane hot water, oil-fired heating, full, high, painted, lined and compartmented basement and double garage.
6. Adequate secluded warm garden.
7. Unobstructed panorama of sea, islands and mountains.
8. Low price and taxes.

Price $25,000
For appointment to view telephone W. BAILEY, E 3085—R. GREEN, E 8090

A. BERNARD & CO. LTD.
629 FORT ST. Phone G 9335

LEACH & SPARKS
Real Estate and Insurance Agents
Member Real Estate Board
1119 Blanshard Street E 4117

TEN MILE POINT

Secluded home of four rooms and bath located midst nearly half acre of oaks and rocks. Separate garage, close to bus and beach. This is something that seldom gets on the market. Listed price $12,600

WAY DOWN SOUTH

It is seldom you get a chance to buy an almost new five-room home south of Oak Bay Avenue for so low a price. This home has five lovely rooms down and a blind stairway to two lovely finished bedrooms up. It has full basement with drive-in garage and Oil-O-Matic hot-air heating. It is on a street of new homes. Price with $4,400 down is $10,500
Evenings, Albion 2M or B 2487

GORDON HEAD

New five-roomed stucco bungalow, plus utility room. No basement. Separate garage, work shop, fine big garden, good location $7875
See Jim Taylor, G 9813, Eves. G 9902

E. H. KNOTT & CO.
1304 GOVERNMENT ST.

OAK BAY—A neat, white stucco bungalow of four bright rooms and nook. Has separate garage, and is nicely located about one block from seafront. An ideal home for someone wishing to avoid steps.

EXCLUSIVELY by
A. S. MILLER
1309 Blanshard St.

58 WANTED TO BUY HOUSES

FOR $6,000 CASH—CORDOVA BAY AREA preferred—Retired couple want three or four-room modern bungalow with quick possession. Twin bed size bedroom, living room with fireplace, kitchen with dining space; garage; small lot. Phone or write V. H. Knox, Hagar & Swayne Ltd., Victoria. G 0531 or evenings E 3831.

BUYERS WAITING FOR HOUSES within boundaries of Kings Road, Douglas, Pandora and Chambers, in price range $4,000 to $5,000. Must have garage, or space for truck. All listings welcomed. Phone G 5112, Alton & Fleming, or evenings, Mr. Stephenson, G 0123.

IT STANDS TO REASON
You will Sell Your Home Faster by listing it with the firm that is on its toes—Town & Country Homes Ltd., Vancouver Island's largest real estate selling organization. Phone B 7276 anytime.

SELLING?
I have three clients waiting for a three-bedroom bungalow in any nice district within the three-mile circle. Call Bob Allen, Western Homes Ltd., 611 Yates Street. B 2157 or evenings, Albion 284H.

ELDERLY COUPLE REQUIRE SMALL two-bedroom house, automatic heat. No steps or basement. All cash up to $12,000. Must buy this month. Please phone John MacCormac, Hagar & Swayne Ltd., G 0531 or evenings B 5744.

I HAVE $2,000 DOWN FOR A FOUR OR five-room bungalow, basement. Prefer Gorge. Call my agent, Stan Evans of Western Homes Ltd., B 2157, eves., G 8286.

AT LEAST TWO ACRES WITH MODERN house on waterfront, reasonable for cash. Prefer Deep Cove. Box 687, Victoria Press.

WANTED—FIVE-ROOM HOUSE ON 1.6 to 3 acres of land, 10-mile circle. $6,000 cash under Veterans' Land Act. Box 897, Victoria Press.

LET ME HANDLE THE SALE OF YOUR home. No fuss or bother. Alex Fleming, G 5112, residence E 4762.

THE HOPE REALTY, CAMPBELL BLDG. Sales. Exchanges. Investments. B 7643.

59 PROPERTY FOR SALE

AUCTION SALE OF NEW STUCCO HOUSE and acreage. Water system, garden and household equipment. Thursday, May 29, 1.30 p.m., three miles S.W. Sidney. See Tuesday paper for further details.

CADBORO BAY. ONLY TWO LEFT. VERY fine half-acre building lots. In subdivision directly on Telegraph Bay and Arbutus Road, $850 and $1,300. Any offers considered for immediate sale. G 7000.

CHOICE BUILDING LOTS. MOUNT VIEW Subdivision, $400 - $600. Apply 3892 Carey Road or phone G 2553 (day) or G 3550 (night).

GORDON HEAD SEA VIEW
2.13 Acres, cleared, well drained. Good soil. Private road. School 200 yards, $3,500. G 7351.

LOT 70 FT. x 235 FT. ON ASCOT DRIVE, $650. Phone Albion 114-K.

LOTS FOR SALE—LANGFORD. BELMONT 201Y.

WATERFRONT AT SALTAIR

Thirteen acres, one five-room house and one four-room guest house. Ample outbuildings, small greenhouse; good gravity-water supply. Terms. Price $15,000

D. D. McTAVISH
918 GOVERNMENT E 9814

61 ACREAGE FOR SALE

SELL OR TRADE 5 TO 20 ACRES cleared land near Victoria. Irrigation rights from lake. Good six-room house with four extra rooms in basement. Fine view. Some outbuildings. Herkes, Blenkinsop Road. Albion 40G.

SEAFRONT — SALTAIR, NORTH OF Chemainus. A desirable and secluded tract of 6½ acres. Nicely treed, well, electricity service available. Price reasonable. See Mr. Bagshawe, The B.C. Land, 922 Government. G 4115.

63 ACREAGE WANTED

WANTED — THREE-BEDROOM HOME within 12 miles. Cash to $8,000. V.L.A. Box 894, Victoria Press.

SHERIFF'S SALE
ONE 1947 KAISER SEDAN

Under and by virtue of a Warrant of Execution, issued out of the County Court of Victoria, in an action Mervin W. Howden vs. Robert F. Hale, I have seized and taken possession of one 1947 Kaiser Sedan motor car, and will offer the same for sale at public auction at 11.00 a.m. on Wednesday, the 28th May, 1952, at Bridgewood's Garage, corner Pandora and Broad Streets, Victoria, B.C.

Terms of sale—Cash plus 3% Sales Tax. For further particulars apply to the undersigned.

D. MacBRIDE,
Sheriff, County of Victoria.
Sheriff's Office,
Court House,
Victoria, B.C.

ALICE LOUISE POLLARD, formerly of 1210 Tattersall Drive, Victoria, B.C., Deceased.

NOTICE IS HEREBY GIVEN that creditors and others having claims against the estate of the above deceased are hereby required to send them to the undersigned executor at 737 Fort Street, Victoria, B.C. before the 12th day of June, 1952, after which date the executor will distribute the said estate among the parties entitled thereto having regard only to the claims of which it then has notice.

THE YORKSHIRE & CANADIAN TRUST LIMITED
By CLEARIHUE, GREGORY, GRANT & COX.
ITS SOLICITORS

BRICK BUILDING FOR SALE THREE FLOORS AND FREIGHT ELEVATOR

Sealed Tenders addressed to the undersigned will be received up to 5 p.m., Thursday, May 29, 1952, for the purchase for cash of Lot 5, the Northerly 2 inches of Lot 4, and the Easterly 6 inches of Lot 6, all in Block 73, of Section 18, Victoria District, Plan 219, situate at 964 Langley Street, Victoria, B.C.

Subject to existing Monthly Tenancy.

Each tender must be accompanied by a certified cheque for $200.00 made payable to the undersigned. The highest or any Tender not necessarily accepted. Full particulars on application to:

R. L. COX, Official Administrator, Administrator of the Estate of Arthur Clayton Gardner, deceased, 519 Central Building, Victoria, B.C.

NOTICE

PURSUANT TO SECTION 67 (4) PROVINCIAL ELECTIONS ACT

Candidates standing for election in the Victoria City Electoral District have appointed their Official Agents as follows:

CAREW MARTIN, Q.C. of 1523 Regents Place, Victoria, B.C., Barrister, Official Agent of each of the following candidates: Nancy Hodges, Daniel John Proudfoot, William Thomas Straith.

JUSTIN VICTOR HARBORD, 2700 Beach Drive, Oak Bay, B.C., Insurance Broker, Official Agent of Lillian Margaret Harvey.

EDMOND JORRE de ST. JORRE, 1630 Pinewood Avenue, Barrister, Official Agent of Albert De Burgo McPhillips.

ROBERT H. GREEN, 516 Rupert Street, Victoria, B.C., Barrister, Official Agent of Walter Sabiston Miles.

CHARLES EDWARD CROW, 2455 Hamiota Street, Oak Bay, B.C., Salesman, Official Agent of the following candidates: William Baxter Caird, Colin Cameron, May Campbell.

PHILIP BERNARD FREEDMAN, 737 Esquimalt Road, Victoria, B.C., Auctioneer, a candidate, is acting as his own Official Agent.

WILLIAM ALFRED SCOTT, 1052 Newport Avenue, Oak Bay, B.C., Hotel Manager, a candidate, is acting as his own Official Agent.

GEORGE STUART HALL, 1418 Brooke Street, Victoria, B.C., Retired, Official Agent of Lydia Augusta Arsens.

WILFRID OLSON, 3233 Shelbourne Street, Saanich, B.C., Salesman, Official Agent of Elmer Duncan McEwen.

RONALD BRUCE WORSLEY, 851 Fort Street, Victoria, B.C., Company Director, Official Agent of John Donald Smith.

DATED at Victoria, B.C. this 22nd day of May, 1952.

ALAN B. MACFARLANE,
Returning Officer,
Victoria City Electoral District.

NEW USE FOR OLD RAILS

PORT ELIZABETH, South Africa (CP)—Perhaps the stoutest fence in South Africa will be that being built to keep elephants within the Addo National Park near here. The fence is being made of old streetcar rail rails sunk in concrete and interlaced with steel cables. The elephants have been blamed for damage to crops and livestock.

PAULINE ANNIE MILNES, formerly of 999 Burdett Avenue, Victoria, B.C., DECEASED.

NOTICE IS HEREBY GVIEN that creditors and others having claims against the estate of the above deceased are hereby required to send them to the undersigned executor at 737 Fort Street, Victoria, B.C. before the 26th day of June, 1952, after which date the executor will distribute the said estate among the parties entitled thereto, having regard only to the claims of which it then has notice.

THE YORKSHIRE & CANADIAN TRUST LIMITED

By CLEARIHUE, GREGORY, GRANT & COX, its Solicitors.

DEPARTMENT OF TRANSPORT

TENDERS

SEALED TENDERS, addressed to the undersigned and marked "Tender for Additional Development of Patricia Bay Airport" will be received up to 12 o'clock noon, E.D.S.T., Tuesday, June 10, 1952, for the rehabilitation of the existing drainage system on Runway 8-26 and minor runway repairs at Patricia Bay Airport, Patricia Bay, B.C.

Plans, specifications, labour conditions, contract form, form of tender and return tender envelope may be obtained on application to the District Airway Engineer, Department of Transport, 401 Winch Building, Vancouver, B.C., upon receipt of an accepted cheque made payable to the Receiver General of Canada for the sum of $10.00. This cheque will be returned upon the return of the plans and specifications in good condition. Additional information with regard to interpretation of plans and specifications may be obtained from the aforementioned District Airway Engineer.

Each tender must be accompanied by a security deposit equal to ten per cent (10%) of the tender price, in the form of a certified cheque on a Canadian chartered bank, made payable to the order of the Receiver General of Canada, or Government of Canada bonds at par, or bonds of the Canadian National Railway or its constituent companies unconditionally guaranteed by the Government of Canada at par, which security deposit will be forfeited in the event of a tenderer refusing to enter into a contract on the basis of his tender if called upon to do so, or failing to satisfactorily complete such contract. Cheques of unsuccessful tenderers will be returned.

Any tender not accompanied by a security deposit as described will not be considered.

The Department does not bind itself to accept the lowest or any tender.

F. T. COLLINS,
Secretary.

Department of Transport,
Ottawa, Ontario, May 21, 1952.

Maynard & Sons

Auctioneers and Appraisers
Since 1902

Instructed by a Client, who is returning to the Prairies, and the Executors of an Estate, we will sell, in our Salesrooms,
733-33 Johnson St.

Wednesday, 1.30

GOOD SELECTION

FURNITURE

ETC.

MAHOGANY TWIN BEDS
BEDDING - LINEN
AS NEW MINI PIANO

Also comprising in part—Almost new Chesterfield Suites, Studio Lounge, Stamp Collection, complete set Golf Clubs with Bag Boy, Occasional Tables and Chairs, Carpets, Rugs, Mantel Radios, as new Hostess Chairs, Pretty Balance Rocker, Electric Washers, Ice Refrigerator, Trunks, Walnut Bedroom Furniture, small Mahogany Cylinder Front Desk, Chrome Studio Lounge Suite, small Organ, China, Glass, Kitchenware, Ornaments, Electric Steam Radiator, Paint Spray Outfit, Tools, etc.

10.30
Basement Sale

GARDEN TOOLS
FURNITURE

Plants, Shrubs, Vegetables, Fruits, Ranges, etc.

MAYNARD & SONS
733 JOHNSON ST G 5921

KILSHAWS

THE AUCTIONEERS

Very Interesting

AUCTION SALE

at the residence

952 Humboldt St.

WEDNESDAY, MAY 28

1.30 O'CLOCK

Acting under instructions from the Executors of the Estate of Mrs. R. P. Rithet, deceased, we will sell by Public Auction the residue of the furnishings of this well-known residence, comprising, in part,—Many pieces of old-fashioned Furniture charateristic of their period, Crystal Chandeliers, several Pier and Ornamented Mirrors, Corner Brackets, Organ in Walnut Case, Nests of Tables, Dressers and Washstands with marble tops, Carpets, Stair Carpets and Rugs, China, Glass, Plate, Wardrobe, China Cabinets, Chests, Pictures, Bric-a-Brac.

KILSHAWS, the Auctioneers
1115 FORT ST. G 6441

There are many lots in this Sale—Open for inspection Tuesday from 2 to 5 p.m. and morning of Sale—KILSHAWS.

Selling Vernon's Diamond Jubilee

Nations and cities are sending their contingents to Vernon's big show this year. Japanese and Chinese will be represented by special parties of entertainers, and Indian Day will be a specialty. Pioneer Day, featuring the old-times, will include a two-day cavalcade with four performances. Kelowna, Penticton, Kamloops and others will send strong representation. Indians are riding south from their lands around Williams Lake. Five bands will take part in a giant open-air concert. And there will be plenty of accommodation for the guests expected. These are a few of the selling points of Tom Marrion, left, Bill MacKenzie, his wife, Betty, here with the Lions' convention and doing a publicity stint for their city. (Times Photo.)

Newest Atom Blast Proves Bright, Quiet

Dogs Only Hear It at Distance

LAS VEGAS, Nev., May 25 (AP)—The brightest atomic explosion in the spring test series flashed in the Nevada desert sky Sunday.

Its brilliance shone on the faces of 1,000 combat troops and 600 military observers in foxholes less than four miles from the detonation point and of Las Vegas housewives in housecoats 65 miles away.

The military reported that the infantry troops as well as the army, navy and air force observers came through the experience unscathed.

The test was the sixth of the series and the 18th at the Atomic Energy Commission's Nevada proving grounds.

Civilian and A. E. C. observers in Las Vegas agreed that this was the brightest blast this spring. And an A. E. C. staff man stationed on Mount Charleston, 40 miles from the test site, said "It was a dandy".

It was that, and a conversation piece in Las Vegas, too. Women in housecoats and their husbands came out of their houses in the cool dawn to watch the explosion at 5 a.m. (8 a.m. E.D.T.).

The test blast, oddly enough, was not heard, nor did it produce shock waves, in Las Vegas or on Mt. Charleston. But dogs yelped in Las Vegas 7½ minutes after the detonation. They apparently heard or felt something that humans didn't.

Explosion of the nuclear device from a 300-foot tower released a great reddish flash and an orange fireball which lasted 15 seconds.

Then a dust column formed between the fiery sphere and the ground. Finally came the familiar mushroom cloud, lasting nearly 20 minutes.

Brig.-Gen. Harry P. Storke, commanding the troops, said they also observed an interesting phenomenon in the formation of three successive ice caps and a resulting ice skirt. He said this resulted from passage of the cloud through successive layers of moist air at relatively low altitudes.

The sixth test originally was scheduled for May 13. It was postponed because of weather conditions, then May 20 something failed in the intricate control system and the blast did not come off. There were two more weather postponements until today.

Parson Suggests Endicott's Degree Be Taken Back

TORONTO, May 26 (CP)—A Toronto minister suggested Sunday that the University of Toronto's Victoria College take back an honorary degree of doctor of divinity conferred on James Endicott, head of the leftist Canadian Peace Congress.

Rev. Gordon Smyth of Yonge Street United Church said in a sermon the university conferred the degree while Dr. Endicott was a United Church minister serving as a missionary in China.

"When Dr. Endicott resigned from the ministry, he kept his honorary degree in divinity and everywhere he goes he dresses up for his meetings in religious garb.

"Our church boys in Korea could be excused for feeling very bitter that back home in Canada a man is parading a title of honor, and at the same time endeavoring to undermine the ideals of Christian liberty and justice for which they are risking their lives."

LIFE OF RILEY

LONDON (CP)—Indian-born Guru Charen Dass, who has received £700 in relief since 1949, was told in court: "You get £6 a week for doing nothing, and it all must be found by the hardest-taxed people in the world." Dass was told to find work or else face a possible prison sentence.

Fulton Oursler, Famed Author, Dead

NEW YORK, May 26 (AP).—Fulton Oursler, 59, magazine editor and author of the best-selling religious book, "The Greatest Story Ever Told," died of a heart ailment Saturday in his apartment here.

He was senior editor of the Readers Digest at the time of his death. He was editor of Liberty Magazine from 1931 to 1942.

Oursler had apparently been in good health until stricken with a series of heart attacks last night. A priest was summoned shortly after midnight to give last rites. The author died a few hours later.

He originally was a Baptist and became a Roman Catholic in 1945.

Besides writing books and editing, Oursler wrote short stories, motion picture scenarios and radio scripts, and lectured.

"The Greatest Story Ever Told," a retelling of the story of the New Testament, sold in the millions and was the basis for a radio serial. He also wrote "The Greatest Story Ever Written," a tale of the Old Testament and also a best seller.

Still another in this vein was "Why I Know There Is a God." With his son, Will Oursler, he wrote "Father Flannagan of Boys' Town."

Oursler was born in Baltimore and studied to become a lawyer, but his interest in writing led him to a job as a reporter for The Baltimore American in 1910. He later became its music and dramatic critic.

Then he began writing short stories. He became editor of The New York Music Trades in 1920 and editor-in-chief of Metropolitan Magazines in 1923. Next he became editor of Liberty and a vice-president and editorial director of MacFadden Publications.

His first marriage ended in divorce.

His second wife, Grace Perkins, was at his side when he died.

COURTENAY, May 26.—Two Vancouver radio men, Frank Elphicke and Sam Ross, discussed establishment of a radio station here at a meeting of the Chamber of Commerce.

They said it was a commercial possibility, but that the Department of Transport was against granting a license, giving shortage of steel for tower construction as an excuse.

To Seattle and Port Angeles!

ABOARD THE SWIFT, COMFORTABLE LUXURY-LINER

M.V. Chinook

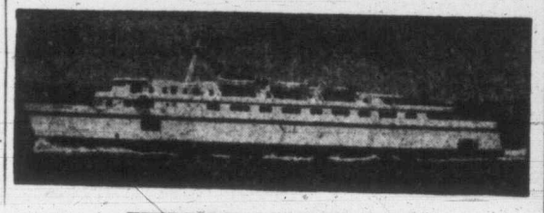

EFFECTIVE OCTOBER 1, 1951

VICTORIA-SEATTLE

Daily			
Lv. Victoria	4:00 P.M.	Lv. Seattle	11:45 P.M.
Lv. Port Townsend	6:30 P.M.	Lv. Port Townsend	2:15 A.M.
Ar. Seattle	9:15 P.M.	Lv. Port Angeles	6:30 A.M.
		Ar. Victoria	8:00 A.M.

VICTORIA-PORT ANGELES

Lv. Victoria	11:30 A.M.	Lv. Pt. Angeles	6:30 A.M.	1:45 P.M.
Ar. Port Angeles	1:00 P.M.	Ar. Victoria	8:00 A.M.	3:15 P.M.

All times shown are Pacific Standard Time

★Special Round Trip Week-end Fares to Port Angeles and Seattle.

BLACK BALL LINE
PUGET SOUND NAVIGATION CO.
814 Wharf Street • Phone Empire 8222

What a **SCOTCH!**

White Horse...
of course!

Distilled, Blended and Bottled in Scotland

26½ oz. bottles

This advertisement is not published or displayed by the Liquor Control Board or by the Government of British Columbia.

MAPLE LEAF PURE SOAP FLAKES

As pure as soap can be

MF-12

EATON'S Across-Canada Special Selling of Nylon Foundation Garments

EATON'S ACROSS CANADA SPECIAL

Here are outstanding Canada-wide specials in nylon foundations . . . semi-step-in girdle, junior figure girdle and two styles of brassieres . . . exceptionally low priced for this Across-Canada selling, just in time for the warm days ahead!

Longline Bra (A)

Made of firm white nylon in medium and full fitting. The long line gives you that smoother, sleeker look! Sizes 34 to 42.

EATON Across-Canada Special, each **2.29**

Bandeau Bra (B)

Firm-fitting bras of strong nylon fabric. Styled with elastic band at diaphragm. White only . . . small, medium and full fittings. Sizes 32 to 38.

EATON Across-Canada Special, each **99c**

EATON'S—Foundations, Second Floor

Junior Figure Girdles

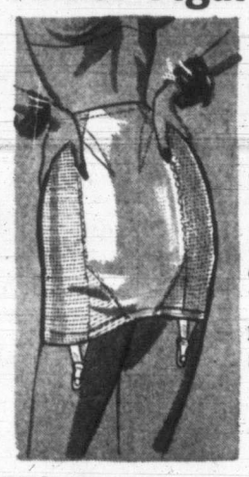

Made in EATON'S own factory. White nylon semi-step-in girdles with slide fastener closing. "Leno" elastic side panels and gussets, tiny diagonal boning at the waist to help prevent rolling, ice blue stitched detail. Small, medium or large to fit 25 to 30 waist.

EATON Across-Canada Special, each **3.99**

Semi-Step-In Girdles

With "Adjustable Waist" feature! Styled by "Nemo," exclusive with EATON'S in Victoria! Semi-step-in girdles, slide fastener closing, front boning. "Adjustable Waist" feature for greater comfort when sitting or bending. Tearose only. Average hip, sizes 26 to 32, odd and even sizes included.

EATON Across-Canada Special, each **6.49**

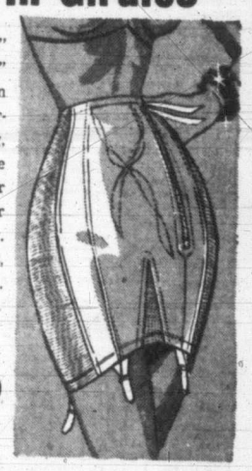

9.30 A.M. SPECIAL

Please, No Telephone or Mail Orders!

Practical Nylon Corselettes

Princess-style corselette in quick-to-wash, cool-to-wear nylon. Front boning, "Leno" elastic side panels and gussets, self material bust section for youthful uplift and support. Slide fastener closing. White only. Average hip fitting, sizes 32 to 38, odd and even sizes included. Shop early!

9.30 Special, each **6.99**

EATON'S—Foundations, Second Floor

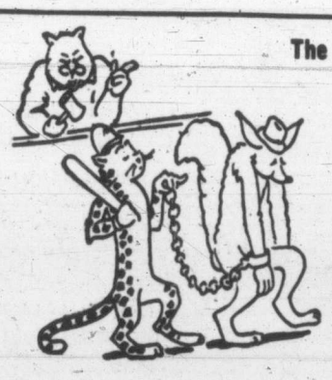

The Sentence . . . a Term in the "Cooler"

EATON'S Scientific Fur Storage Vaults

"Starting now, the heat will be on, and you'll be at the mercy of moths and drying summer air . . . to protect your lustre and beauty, we sentence you to a summer in EATON'S cold storage vaults, where you will receive their scientific care and protection!"

Fur Storage Charge . . . 2% of Your Own Valuation.

EATON'S—Furs, Second Floor

Imported "Hanson" Gloves

"Town and Country"

These Hanson gloves are done in white . . . a tradition for Spring and Summer. The little white glove this year takes on even greater importance to point up pale, interesting fashions as well as the dark and bright shades. Made from Handoe superfine double woven cotton in a whip-sewn shortie style. Pair **3.50**

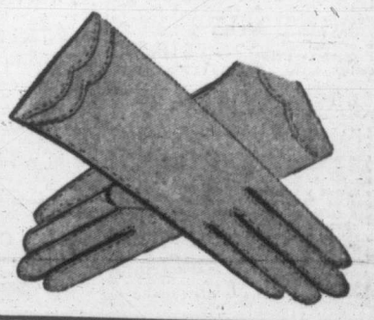

EATON'S—Gloves, Main Floor

New Low Price on Film Developing

Any 6 or 8 exposure roll film developed and printed for this new, outstandingly low price!

- All work in by 10 a.m. . . . out by 5 p.m. same day!
- Proportionately low prices on processing of other films.

49c

EATON'S—Camera Supplies, Main Floor

See the Demonstration of "Ayer" Magic

By Miss Grace Cunningham, Toronto

Special Representative of Harriet Hubbard Ayer

Place: Second Floor, House Furnishings Building.

Time: Friday and Saturday, May 30 and 31 at 2.15 and 3.30 p.m.

• Pick your ticket up in the Cosmetic Dept., Main Floor

STORE HOURS 9.30 a.m. to 5.30 p.m. Wednesday 9.30 a.m. to 1 p.m. Phone E 4141 THE T. EATON Co. OF BRITISH COLUMBIA LIMITED

23-Year-Old Victoria Woman Slain; Mountie Suicides

Weather: Sunny, Little Warmer
Details, Page 5

Victoria Daily Times

FINAL

VOL. 119, NO. 122 — VICTORIA, B.C., MONDAY, MAY 26, 1952—24 PAGES — PRICE: 7 CENTS SATURDAY, 10 CENTS

VICTORIA SERGEANT WINS D.C.M. IN KOREA

BARBARA HUDSON . . . victim.

Father Warned Girl's Slayer

Stricken Parent Tells of Encounter; 'She Died in My Arms,' He Relates

By RON BAIRD

A pretty, 23-year-old Victoria woman was shot to death before the horrified eyes of her 11-year-old sister and a friend Saturday as she sat in the family car outside her Glasgow Avenue home.

Seconds later, the man who fired the shot turned the gun on himself and fired a bullet through his head.

Dead are:

Barbara Hudson, 3163 Glasgow; and

R.C.M.P. Constable Delbert Cecil Kirkpatrick, 41, of the Fairfield Hotel.

The tragedy occurred at noon Saturday, minutes after Miss Hudson had returned to her home in a new car the family had bought only the night before.

The woman died almost instantly from a bullet wound in the neck.

Kirkpatrick died in Jubilee Hospital shortly after 9 Saturday night.

Today, the girl's grief-stricken parents recounted the circumstances leading up to the shooting.

'Stay Away From My Daughter'

Her father, John W. Hudson, said he had warned Kirkpatrick about a week before to "stay away from my daughter."

Hudson said he had gone for a drive with the police officer who had "been drinking and had his loaded gun with him."

"I told him then to be a man and stay away from this house and my daughter," said Hudson.

"Kirkpatrick reached into his pocket for what I thought was his gun but it was only a cigarette."

The next time Hudson saw Kirkpatrick was Saturday.

"He came to the house while my daughter was out for a drive around the block," Hudson said.

Miss Hudson was accompanied by her young sister and a friend, Cynthia Day, 3145 Quadra.

"I talked with Kirkpatrick for a few minutes while I was trying to get my lawn mower started," said Hudson.

"I told him it was a bit stiff and that 'a bit of hard work wouldn't do you any harm'," the father said he told the police officer.

"Then I turned my back for a few minutes to get the hose out and when I looked again Kirkpatrick had disappeared. I thought he had gone back to his car, which was parked outside the house."

Instead he had gone to the Hudson car in which the girls had just returned from their "spin around the block."

Hudson, in an emotional voice, continued:

"Then I heard two shots; they sounded muffled; then Holly came running up to me and said 'Barbara's been shot'."

"I ran out to our car and pulled Barbara out."

"She died in my arms."

Father Would Have Stopped Him

"If I had known what he was going to do I would have taken his gun from him and emptied it into him," said the father.

After the shooting, a neighbor, Edward H. Allan, 3171 Glasgow, happened to walk out of his house and noticed the girl lying on the boulevard.

"I went over and tried to help as much as I could," he said later.

"Kirkpatrick was barely conscious and was sitting in the back seat groaning. He had the gun in his hand which I took from him.

"I was afraid he might shoot up the neighborhood," Allan said.

Police were then called to the scene.

They found an empty bottle of whisky in the police officer's pocket and two .38-calibre bullets in an inside pocket of his jacket.

Kirkpatrick was rushed to Jubilee Hospital by city police officers Lorne Shandley and Bob Mair, where he died nine hours later.

Miss Hudson was pronounced dead on arrival.

She had been employed at the plywood mill of the B.C. Forest Products plant.

Born in McLeod, Alta., she had lived here for the past six years. Funeral services will be held Thursday at 1.15 p.m., at Sands Mortuary, with burial at Royal Oak.

An inquest will be held into her death at Sands on Wednesday at 10 a.m., conducted by Coroner Dr. E. C. Hart.

Kirkpatrick, married with two sons, had been separated from his wife and had moved out of his home at 748 Transit exactly one year to the day of the shooting.

Born in Madrid, New Mexico, Kirkpatrick joined the B.C. Provincial Police on April 1, 1938, and served throughout the province. He was working in the central registry at R.C.M.P. headquarters in the Windermere Hotel.

A top R.C.M.P. official said Kirkpatrick had been undergoing psychiatic treatment and was off duty at the time of the shooting.

City police say they are satisfied the incident is a case of murder and suicide.

German Peace Pact Signed

Western Big 3 Envoys in Historic Ceremony; Red Protests Ignored

BONN, May 26 (AP)—Britain, the United States and France today signed a peace contract with Western Germany and then welcomed their former enemy as a "new partner in the fight for peace and freedom."

About 500 persons crowded into Bundesratsaal—chamber of the upper house of the German parliament—to watch the 40-minute ceremony that marked a dramatic milestone in the unceasing struggle between the Western powers and Russia over Germany.

There was little jubilation in Western Germany, where all nine states of the Western Federal Republic turned down a government request to close schools and proclaim a holiday.

Seated in red leather chairs at a grey, velvet-draped table were Foreign Secretary Anthony Eden of Britain, Foreign Minister Robert Schuman of France, State Secretary Dean Acheson of the United States, and Western German Chancellor Konrad Adenauer.

20 COPIES SIGNED

They put their signatures 20 times to the documents in the peace contract, aimed at bringing 48,000,000 Germans west of the Iron Curtain into the Western community of nations on a basis of equality.

But the ministers were careful to stress that the documents need final approval of their parliaments. A companion act — the European Army Treaty to be signed in Paris Tuesday — needs similar ratification. This would bring 400,000 Germans into a 1,000,000-man, six-country army.

After the ceremony the four ministers met with newspapermen and said both the peace contract and the European treaty have the preservation of peace and freedom as their aims. At times they appeared to be speaking directly to Moscow when they said their unanimous goal is to unite all Germany by peaceful means.

Moscow has charged that the West is sealing division of Germany and sowing seeds of a third world war.

STILL DIVIDED

Acheson said "The unhappy fact is that Germany is still divided".

"The United States regrets deeply the absence of those parts of Germany in the east. It would have been a joyful feeling if they were represented here . . ."

Eden said "Our purpose is peace and we threaten no one." The signatures of the treaty, he added, "can open a window to the future. Europe has a chance to free itself, so it is looking forward rather than back."

Schuman called the contract a cornerstone of European co-operation.

"We must create confidence and we shall not deviate from our course even if distrust should arise in a few cases."

Adenauer said "We Germans will become free to take part again in working for the aim that is before all our eyes—to create a new, unified Europe."

The peace contract itself was printed on parchment and bound with blue leather. In effect, it gives West Germany near sovereignty in exchange for troops in the projected European army. It ends the occupation but Allied troops will still remain in Germany as part of the Western defence force.

OVERNIGHT ENTRIES

HOLLYWOOD PARK

FIRST RACE—Five furlongs:
Janie 110 — Rude Miss 115
Tricardy 110 — Like Crazy 110
Sirlina 105 — Eager Regards 110
Little Cad 110 — Cadyput 110
Winfair 110 — Sally Khan 110
Hug Me Tight 115 — Tillery Toy 110
Fist Khal 105 — Speed Ballet 110
Dorothy N 110 — Lady Tip 105

SECOND RACE—Six furlongs:
Pusan 118 — Shipmaster 108
Lee Tide 118 — American Fleet 118
Judy Boclaire 108 — Silver Junon 113
Fort Mason 118 — Sea Cap 103
On Margin 118 — Tattered Glory 108
Alibi Man 113 — Phar Rong Jr 118
Mac 118 — Flower Rings 113
Unbelievable 118 — Major Khal 113

THIRD RACE—Five furlongs:
A-Gained 113 — Kenlom 118
Pistolio 118 — Rejected 118
Smart Uncle 118 — Private Abbey 113
Chicle Speed 118 — Baringo 118
B-Refresher 118 — A-Churchmbr 118
Qualate 118 — B-Tocito 118
Sea Quic 118 — A-Entry
National Valor 118 — B-Entry

FOURTH RACE—Seven furlongs:
Bullreward 113 — Plowbeam 114
Iho 113 — Sustituto 114
Jungle Story 114 — Prairie Song 114
Beyond Reach 108 — Mastuerzo 113
Lajolla Hiker 108 — Allied Base 113
Over Past 119 — Free Sky 103
Sleepy Hollow 113 — Devoto 113
El Beso 113 — Fox Hunt 113

FIFTH RACE—One mile:
Peace and Food 104 — Rockomme 107
Mr. Pilate 109 — King's Reward 107
Mailed Fist 111 — Contact 109
Glory Tide 106
Patmon 105

SIXTH RACE—One mile:
Square Off 112 — Starburn 109
Free Roll 114 — Abbey Chimes 107
Empilchada 109 — Sea Gambol 120
Let's Vote 109

SEVENTH RACE—Seven furlongs:
Wire Flash 104 — Jerry M 118
Yeckes 114 — Mile Patch 118
Royal Rounder 107 — Pursuit 116

EIGHTH RACE—Mile and sixteenth:
Speed Count 115 — Vin Ness 115
Pomiso 111 — Liberty Lee 109
Parlay 111 — Aspiring 106
Absolutely 111 — Republican Day 111
Governess 106 — Delinquent 106
Friend Ed 116

LINCOLN FIELDS

FIRST RACE—Six furlongs:
Mio Isle 106 — Fair Porter 111
Imperial Rock 111 — Vifty 111
Utopia Lass 109 — Atomic Energy 106
Rawlings 111 — Flathush 111
Jiminy Cricket 106 — Peaceful Genie 106
Slumberland 106 — Raffle House 115
Jay Edward 106

SECOND RACE—Six furlongs:
Insist 111 — Like a Breeze 106
Wagel 109 — Davids Pebble 104
Court's Maude 109 — Martin Whelan 104
Lumena 112 — Prescott 110
Break Thru 111 — Theo 106
Mrs. Valenti 106 — Punster 112
Star Dash 111

THIRD RACE—Five furlongs:
Miss Carrier 112 — Suedabar 107
Sniffles 107 — Que-La-Hace 115
Edie A. Del 107 — Lil Bertha 107
Satterley 115 — Ashes 102

FOURTH RACE—Six furlongs:
Paul Stamm 109 — First Return 110
Mississippi 109 — Ginny Win 106
Gee-Light 105 — Sweet Seeley 111
Locadah 109 — Fighting Mind 109
Might Pretty 104 — So There 104
Troia 104

FIFTH RACE—Six and one-half furlongs:
Excelsis 114 — Lictor 106
Frankie D. 107 — Good Story 114
Fighting Day 111 — Whiz-A-Bit 109
Cinder King 106 — Ocean Band 109

SIXTH RACE—Six furlongs:
White Brand 109 — Nikoh Baby 114
First Verse 106 — Vantage 111
Isomur 109 — Katama 113
Some Lord 110 — Shane 107
Star Wish 104

SEVENTH RACE—Six furlongs:
Vi Dog 109 — Victor Cross 116
Judy 109 — Calluna 111
Lou's Capers 105 — My Henny 109
Poly Style 105 — No Tick 110
Eternal Sam 114 — Brassfield 111
Obtain 110

EIGHTH RACE—One and one-sixteenth miles:
Tricky Maud 109 — Illustration 104
Foxy Buster 104 — Rebel Raider 114
Narcissus 111 — First Security 111
Black Mittens 106 — Siddons 111

Vancouver Stocks Closing Prices

Stocks drifted in slow turnover at Vancouver exchange in the late session today. Oils and mines made little headway. Industrials firmed.

Pacific Natural Gas traded at $7.65, and Quatsino, actively traded earlier, slipped back to 50 at the close.

SELECTIONS

By the Associated Press

HOLLYWOOD PARK

1—Rude Miss, Hug-Me-Tight, Like Crazy.
2—Tattered Glory, Unbelievable, Alibi Man.
3—Refresher, Churchmember, Gained.
4—Plowbeam, Prairie Song, Free Sky.
5—Mailed Fist, King's Reward, Glory Tide.
6—Sea Gambol, Free Roll, Square Off.
7—Jerry M., Mile Patch, Pursuit.
8—Pomiso, Speed Count, Absolutely, Best Bet—Refresher.

RESULTS

LINCOLN FIELDS

First Race—

Park Pigeon (Brooks)	$5.00	$3.60	$2.80
Irish Horn (Skoronski)		4.40	3.80
Royal Star (Jessop)			4.40

Time, 1.29 2-5.

Second Race—

Sayre (Ferraiuolo)	$22.00	$9.40	$6.80
Blue Bar (Heckmann)		4.40	3.80
Duke E. (Hatcher)			15.60

Time, 1.28 3-5.

Third Race—

Nickle's Boy (Eads)	$9.60	$4.20	$3.60
Palace-Circles (Adams)		4.00	3.00
Possess (Cox)			4.40

Time, 1.06 3-5.

FINAL BULLETINS

To Close Borders in Reprisal

BERLIN, May 26 (BUP)—The Communist-run government of East Germany has announced it is closing the borders between East and West Germany in reprisal for the signing of the West German peace treaty.

Five More Arrests Made

PEMBROKE, Ont., May 26 (CP)—Five more men have been arrested on charges of theft or receiving in connection with thefts at nearby Petawawa military camp.

Maritime Heads Meet on Walkout

SAN FRANCISCO, May 26 (AP)—Heads of the Pacific Maritime Association and of the Sailors' Union of the Pacific (A.F.L.), met with a federal conciliator here today in an attempt to end a sailors' walkout which has tied up much of the west coast's shipping since Friday.

The P.M.A. speaks for most of the large steamship companies in the west.

Ridgway Leaves for New Post

NEW YORK, May 26 (BUP)—General Ridgway has taken off for France to assume command of the North Atlantic Treaty army. Ridgway left New York after receiving a United Nations' medal for his services as Allied commander in Korea.

Arabs Charge Jews With Killings

AMMAN, Jordan, May 26 (AP)—Arab legion headquarters charged today that three Arab farmers and three donkeys were killed by Jewish soldiers, who crossed over the armistice line into Jordan from Israel near Ramaliah. The communique said the Israelis also fired about 200 shots at two United Nations' truce observers.

Canada Wants Force at Koje Back With Unit

OTTAWA, May 26 (CP)—The federal government has expressed displeasure and concern to the State Department in Washington that a Canadian paratroop company was sent to Koje Island without prior Canadian approval, External Affairs Minister Pearson said today.

Washington was told in a note that the Canadians will carry out their duties on Koje loyally but it is Canada's hope they will be reunited with the 25th Brigade as soon as possible.

HEARD THURSDAY

Mr. Pearson told the Commons:

1. The government first heard about the move of the company to the strife-ridden prisoner-of-war outpost when the head of Canada's 25th Brigade informed his army superiors here last Thursday. Inquiry in Washington confirmed the order and indicated that the movement already had started.

2. The government has sent a note saying it has long been Canadian military policy that Canadian troops abroad should remain under Canadian command and no sub-units should be detached except after consultation with Ottawa and with Ottawa's approval.

WANT CONSULTATION

3. Canada "views with concern" the fact the company was dispatched to Koje without prior discussion."

4. Canada also wishes to be reassured that if at any future time it is proposed to detach part of the brigade it will only be done after consultation and with Canada's approval except in cases of military emergency.

It was one of the strongest notes Canada has sent the U.S. capital in months.

Pleased With Union Shakeup

OTTAWA (CP)—Percy Bengough, president of the Trades and Labor Congress of Canada, said today the congress is "pleased to see the textile union cleaning house."

Commenting on the Montreal announcement of the United Textile Workers of America of the dismissal of its Canadian staff, he said that "while these things are always regrettable, in this case the action was most necessary."

The T.L.C., at its annual convention in Montreal in 1950, took action against some of the U.T.W.A. heads because of alleged Communist tendencies. It placed on a list of persons banned from the convention Kent Rowley and Madeleine Parent, both dismissed in today's action. This policy was continued at the 1951 convention in Halifax. (See story page 3.)

R. G. Buxton Honored For Gallant Action

Sergeant Richard George Buxton, 26, member of Victoria's largest family—all the men with service records—has been given the immediate award in the field of the Distinguished Conduct Medal "for gallantry and leadership" in Korea.

SGT. BUXTON

With the famous 1st Infantry Battalion of the Princess Patricia's Canadian Light Infantry Regiment, Sgt. Buxton is the son of Mrs. P. H. B. Buxton, 563 Head, and the late "Titch" Buxton. There are 13 other children in the family, the seven brothers in service now or with previous war service records.

Pte. Freddy Buxton (now with the Esquimalt police) and Sgt. Billy Buxton, with the army in the interior, are the two boxing members. At home and overseas in Second World War the Buxton boys made quite a reputation for themselves in the boxing ring.

This is believed to be the first award of its kind for gallantry in action bestowed upon Canadian fighting men of the 25th Infantry Brigade in the front line of the Far Eastern war zone.

The citation shows that Sgt. Richard is living up to the reputation built up by his family over the years as being of "good intelligent fighting stock" when the going gets rough.

REFUSED EVACUATION

According to the citation, Sgt. Buxton refused to be evacuated although he was wounded in the shoulder while commanding a platoon of infantry that beat off a "fanatical" Chinese attack on his position north of the Imjin River last March 26, the army announcement said.

More than 200 enemy shells fell on the small platoon position in 20 minutes. Sgt. Buxton was wounded by one of the first but, "in spite of this and with complete disregard for his own safety he moved around the positions, encouraging his men and redeploying the platoon to meet further attacks coming from the rear."

The platoon had been caught in a three-pronged pincer by Chinese attacks.

Though wounded, Sgt. Buxton directed the defense of his locality throughout the night. By 3 a.m. the platoon was running short of ammunition and had suffered several casualties. Sgt. Buxton personally supervised collection of casualties and requested additional ammunition.

Only at dawn, after he had reorganized the remaining troops of his platoon and seen to the comfort of the wounded, would Sgt. Buxton permit himself to be evacuated. The relieving party had to fight their way through enemy positions to reach the platoon.

The "determination, personal courage and tactical skill of Sgt. Buxton were responsible for holding the position and inflicting heavy casualties on the enemy," the army said.

MAJOR PARTY PLATFORMS ON PAGE FOUR

A special presentation by the leaders of the three political parties will be found on Page 4 of this issue. At the invitation of The Times, Premier Johnson, Mr. Anscomb and Mr. Winch have set forth what they consider to be the main considerations in the current election campaign. Here, in concise form, are the platforms of the Liberal, Progressive Conservatives and C.C.F. parties. Readers will find them interesting and informative.

With th' Canadians an' others arrivin' looks like it's goin' t' be cozy on Koje. But beter t' hev it crowdy than rowdy.

* * *

Well, everybody's signed th' German peace treaty. Now they all go home an' convince their parliaments they meant it.

* * *

Fire hall is like a weddin' ring. 'Taint th' initial cost so much as th' upkeep.

GUNS SALUTE QUEEN MARY

Stately Dowager, 85 Today, Looks Back On Memories of Three Eras

By MURIEL NARRAWAY
Canadian Press Staff Writer

LONDON, May 26 (CP)—Queen Mary, who has seen six reigns, two world wars and vast social changes in a lifetime spanning the Victorian, Edwardian and Georgian periods, celebrated her 85th birthday today.

Guns boomed out their salutes and letters, telegrams, greeting cards and parcels arrived at Marlborough House, bringing greetings to the woman who has become known as the "grand old lady" of Britain and the Commonwealth.

There was no official birthday party for the indomitable Queen. For the first time in many years, she did not drive from her home in Marlborough House to Buckingham Palace for the usual luncheon party arranged since the end of the Second World War by her late son.

Instead, her children, grandchildren and great-grandchildren gathered under her roof to pay homage to the erect and sometimes stern-seeming Queen who taught each in turn the meaning of sovereignty.

Through the years since her marriage in 1893, Queen Mary has taken an increasingly firm hold in the affections of the people, overcoming some early criticism of her action in marrying George V—brother of the Duke of Clarence, to whom she had been engaged before the latter's death.

Now, as the Times says in an editorial today, the woman who has surpassed the years of all the kings and queens in English history is beloved by everyone, having helped to create the modern conception of the royal family "as the representation of the family life of the nation, as all would wish it to be lived."

Since the Kings' death, Queen Mary has allowed the pace of her life to slacken only slightly. She still follows current affairs with close attention and has started embroidering another carpet, similar to that bought by Canada's Imperial Order Daughters of the Empire.

She still insists on set mealtimes, except when doctors order her to spend more time resting. And each evening for dinner she changes into her grand evening dresses of velvet or rich brocade. She takes a glass of wine and after dinner smokes a cigarette in a long holder and listens to the news.

Queen Mary's thoughts on this birthday may well be projected ahead to her next birthday, just ahead of the June 2, 1953, coronation of Elizabth II — the slim, brown-haired girl she helped groom for the Throne.

After the King's death last February, Queen Mary, despite a chill that had confined her to Marlborough House for some weeks, insisted on being at Clarence House to greet the Queen on her return from Kenya.

It had long been her expressed wish that she should be the first member of the Royal Family to pay homage to the new Queen.

Now Queen Mary is said to be doing research into records of Queen Victoria's coronation to have at her fingertips all points of etiquette that may come up for discussion concerning next year's ceremony.